

Where from here

HE ARA WHAKAMUA

Essential information for older people

South Island 2025



FREE
Take me & share me

Know your options

Learn your rights

Take control

Rules on eligibility

Live your life well



Published by

THE **eldernet**
GROUP 



Quality care starts here



At Bupa, we don't just manage villages and care homes, we help you live the life that's right for you. We know making the move into a village or care home can seem daunting, that's why we're here to support you along the way.

Being you with Bupa is easy when you're living in a friendly community of like-minded people, supported by a caring and approachable team.

We have 42 locations across New Zealand. The majority of our 35 retirement villages have a care home onsite, or nearby, and we have seven additional standalone care homes. With these retirement and care options, Bupa offers you the life that's right for you.

Visit [bupa.co.nz](https://www.bupa.co.nz)



Apartments



Villas



Care Homes

A Leader in Healthcare Excellence for the Older Person



**Golden Age
Retirement Village**
Papanui
Phone 03 375 0720



**Camellia Court
Rest Home**
Papanui
Phone 03 375 0722



**Albarosa
Rest Home**
Papanui
Phone 03 375 0727



**Somerfield
Rest Home**
Somerfield
Phone 03 332 5897



**Brookhaven
Retirement Village**
Woolston
Phone 03 384 5046



**Hoon Hay
Rest Home**
Hoon Hay
Phone 03 379 7825



**Hoon Hay House
Dementia**
Hoon Hay
Phone 03 335 0297

CONTENTS

THE BASICS

Plan for the future you want.....	3
Glossary & key concepts	4
Older person's services - contacts	7
Rights & advocacy.....	8
Pensions & payments	12
Useful contacts	18

LIVING YOUR BEST LIFE.....19

Leafy greens & brisk walks.....	21
Tools to help keep you able	25
Should I stay or must I go?	26
Tech's brave new world.....	29
Age Concern has your back.....	30
Staying in touch.....	36
Why you need to get an EPA.....	38
West Coast regional information.....	40

HARD TO TALK ABOUT.....43

Managing your money.....	44
Keeping safe from scams	47
Dealing with depression	48
Dementia Mate Wareware - is the outlook brighter?.....	51
Facing up to elder abuse	52
Asset rich cash poor.....	55
Planning puts you in control	59
Dignity at end of life	63
Being prepared.....	66
Coping with grief.....	67

KNOW YOUR OPTIONS69

interRAI: how does it work?	70
Assessment process & possible outcomes.....	72
Payment for services.....	73

HELP IN YOUR HOME.....75

Don't need help yet?.....	76
Managing your mindset.....	78
The home support journey	80
What support can I get?	81

Home support checklist.....	89
Caring for your carer	91

VILLAGES, HOMES & CARE....101

The care journey.....	102
Where to live: the basics	103

CHOOSING THE VILLAGE LIFE 127

The village journey	130
Support in a village	131
Retirement village options.....	135
Retirement villages checklist	147

CHOOSING A CARE HOME....151

Paying for your care	157
Room options explained	159
Human rights lens on care	165
Look on the bright side.....	167
Facts, figures & asset tests	173
Care homes checklist	181
How to apply for a Residential Care Subsidy &/or Residential Care Loan... 185	

INDEXES

Home support providers	85
Social, kaumātua & day programmes..	94
Care homes, villages, boarding geographical.....	107
Care homes, villages, boarding alphabetical.....	187
Acknowledgements.....	191

FOLLOW PAT & CHRIS

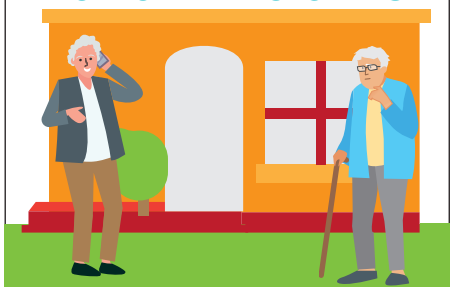

The home support journey	80
The care journey.....	102
The village journey	130

PLAN FOR THE FUTURE YOU WANT

Welcome to *Where from here*
He ara whakamua – a guide to ageing
in Aotearoa New Zealand. This handbook
puts you in control – providing comprehensive
information in one place to ensure you can
make the right decisions for your future.

With so much information available, it can be hard to decipher and find what's important. That's why we, at The Eldernet Group, have produced this book. We've done the hard yards to compile all the relevant facts and figures, and interpret confusing terms, so you can feel confident and assured that you understand everything related to the ageing journey.

So, what's covered in *Where from here*?

- Financial assistance opportunities to support you while living at home or when moving into residential care.
- How to get a needs assessment to access care and support that is right for you.
- Who pays what for a care home in Aotearoa New Zealand.
- A regional directory of all care homes and retirement villages.
- And so much more!

Use the 'Contents' page to find relevant sections for your current situation. We encourage you to read, research, and ask around for recommendations and advice. Remember, the more information you have, the more confident you'll feel when making important decisions for your later life.

Publication date: November 2024

This book is published annually. All details have been carefully checked before publication. All financial information was correct at time of printing but may be subject to change. Where possible, we have consulted experts, checked with relevant government agencies and their websites, public health services, and a wide range of service providers, groups and organisations. We do not take responsibility for any changes, errors and/or omissions, and we urge you to seek appropriate or professional advice on all issues.

Who is The Eldernet Group?

The Eldernet Group provides a range of free products and services across online and print formats for older people and their support networks.

As we are entirely independent, you can trust that the information we offer is unbiased and impartial.

Where from here is produced for four regions across Aotearoa. Contact us if you'd like a book for a different region.

0800 162 706

team@eldernet.co.nz

www.eldernet.co.nz

GLOSSARY & KEY CONCEPTS

10KM RULE: This rule deals with the situation where an intending resident's first choice of care home only has a room available that attracts extra fees and the person doesn't want to or cannot afford to pay those fees (page 161).

ACC: Accident Compensation Corporation (page 16).

ADDITIONAL SERVICES: (As relating to residential care.) These are services that are over and above the services required under the ARRC agreement. If you want them, you have to pay for them (page 159).

ADVANCE CARE PLAN & ADVANCE DIRECTIVES: Plans for your future care needs (page 59).

ARRC: Age-Related Residential Care. Term often used in relation to the Health New Zealand | Te Whatu Ora agreement with care home providers (page 159).

ASSET THRESHOLD: As relating to residential care (page 173).

CARE SUITES: A MOH-certified suite that is generally 'purchased' under an ORA, and that meets the requirements for care to be delivered to those who have been assessed as requiring it (page 161).

CARE HOME: A general name for aged residential care facilities.

CARER/CARE PARTNER: Someone who cares for you in an informal sense. Usually an unpaid family/whānau member.

CAREGIVER: A formal often paid role. Usually provides personal care.

CONTACT PERSON: Your contact at your local older person's service (page 7).

DMF: Deferred Management Fee. (As relating to registered retirement villages.) This is the percentage deducted from your purchase price; received on the resale of your unit or apartment. The figure is defined in your contract (page 130).

DOMESTIC ASSISTANCE: Assistance with household tasks.

DUAL USE/SWING BEDS/FLEXI BEDS: Rooms in a care home where several levels of care can be provided, such as rest home or hospital level care (page 163).

EPA: Enduring Powers of Attorney. Also referred to as EPOA (page 38).

GP: General practitioner or doctor.

HEALTHCARE SERVICE: A community-based facility where health professionals and other relevant services are located.

HEALTH NEW ZEALAND | TE WHATU ORA: Provides and coordinates health services across New Zealand. Previously district health boards (DHBs) provided these services before they were centralised under a nationwide entity in July 2022.

interRAI: A computer-based assessment and care planning programme.

LEVELS OF CARE: Relates to the type of residential care you need (page 163).

MC: Maximum Contribution. Those in contracted residential care, who have been needs assessed and eligible for care, are required to pay no more than the MC. This is updated annually. As at 1 September 2024, the rates range from \$1,399.16

- \$1,500.10 per week (depending on where you live). The person coordinating your services can tell you the rate for your area.

MOH: Ministry of Health | Manatū Hauora. MOH works to promote and improve health outcomes for all New Zealanders. It regulates and monitors our health system and advises the Government on health policy.

MSD: Ministry of Social Development | Te Manatū Whakahiato Ora. MSD provides a range of support, including additional financial assistance to those who meet the eligibility criteria.

NASC: Needs Assessment Service Coordination. May also be known as Care Coordination Centre (CCC) in some parts of the region (page 7).

NEEDS ASSESSOR: Usually an interRAI trained health professional. May include clinical needs assessors, community-based registered health providers (often based in a home support service), and registered nurses in care homes.

NZ SUPER: New Zealand Superannuation (page 12).

ORA: Occupation Right Agreement (page 149).

PALLIATIVE CARE: Care and support for people facing a life-limiting condition. Provided in a care home, hospital, hospice or elsewhere in the community.

PERSONAL CARE: Assistance with personal hygiene and the care of your body.

PREMIUM ACCOMMODATION CHARGES: (As relating to residential care). Premium accommodation is that which includes features that are over and above those found in a standard room and not required under the ARRC Agreement.

RAD: Refundable Accommodation Deposit. This payment option is offered by some residential care homes as an alternative to premium charges. It is currently one upfront payment that is fully refunded after the room is vacated.

RCS: Residential Care Subsidy. A subsidy available to assist with payment for residential care for those who meet specific eligibility criteria (page 173).

RESIDENTIAL CARE: A 'live in' service for those requiring high levels of care. It is currently provided in one of four settings which are related to levels of care (page 163): rest home, dementia, hospital (continuing care i.e. age-related not public hospital) and psychogeriatric (dementia hospital).

RESPIRE CARE: A short-term care option providing a break for carers. Usually provided in a care home or other residential care facility (page 93).

RV: Retirement village.

SERVICE COORDINATOR: A person who arranges and coordinates services, usually following an assessment.

STANDARD ROOMS: (As relating to residential care). These rooms meet all the ARRC agreement requirements. They do not attract premium charges (page 159).

SUPPORT WORKER: A formal role. May provide personal or practical support.

TOP UP: An additional fee to cover the full cost of the service.

WORK AND INCOME: A division of the Ministry of Social Development.

Nazareth Care

Aged care from the heart



"We pledge to nurture independence and enhance every resident's quality of life through heartfelt compassion."

High quality rest home, hospital level and palliative care.

Welcome to Nazareth Community of Care, where we trust you'll experience a genuine sense of warmth and connection. Here, you'll discover a community where joy resonates, and a true feeling of home awaits you.

For over a century, Nazareth has been a cornerstone of aged care in the Canterbury community. In 2015, we expanded our services to include a state-of-the-art Retirement Village, further enhancing our commitment to senior wellbeing.

Our values-based approach ensures that every individual is treated with respect, dignity, and compassion. We pride ourselves on being an inclusive home, welcoming people from all faiths and backgrounds.

Our care is delivered by a highly qualified and experienced team, committed to

providing exceptional support. We focus on consistency in care by dedicated carers, taking a holistic approach to meet your support needs, lifestyle preferences, and overall wellbeing. We offer specialised spiritual and pastoral care for all residents, including those in hospital-level and palliative care.

Nazareth Community of Care boasts modern, spacious accommodations and generous communal areas. Our facilities include comfortable lounges, a movie theatre, and a café. As an environmentally conscious organisation, our well-designed facility reflects our commitment to sustainability.

Choose Nazareth Community of Care for quality senior living in the heart of the city. Here, you'll find more than just care - you'll find a home.

Nazareth Care

***Book your
tour today!***



220 Brougham Street, Sydenham, Christchurch 8023

Phone: (03) 3741900 | mobile: 027 524 8734

Email: reception.christchurch@nazarethcare.com

For more information, please visit www.nazareth.co.nz

OLDER PERSON'S SERVICES - CONTACTS

Your first point of contact in the health system should be your GP. To access funded or subsidised services such as home support, carer support or residential care, you will need to have an interRAI assessment (page 70). The team that manages this process is commonly known as NASC, but may have other names. You may be referred by your GP or another health professional, or you can self-refer by directly contacting one of the teams below.

NELSON MARLBOROUGH

Needs Assessment Services - Support Works | Health NZ

Freephone: 0800 244 300

Email: needsassessment@nmdhb.govt.nz

Nelson Richmond Health Hub, 66 Oxford Street, Richmond

Blenheim Marlborough Community Health Hub, 22 Queen Street, Blenheim

WAITAHA CANTERBURY

Older Persons Health | Health NZ

Christchurch The Princess Margaret Hospital, Cashmere Road

Phone: (03) 337 7765 Email: communityreferralcentre@cdhb.health.nz

Ashburton Ashburton Hospital, Elizabeth Street

Phone: (03) 307 6916 Email: communityreferrals.ashburton@cdhb.health.nz

TE TAI O POUTINI WEST COAST

Complex Clinical Care Network (CCCN) | Health NZ

Phone: (03) 768 0481

Email: cccn@wcdhb.health.nz

Greymouth Cowper Hub, 105 Cowper Street, Greymouth

Buller & Reefton Buller Health, 46B Cobden Street, Westport

SOUTH CANTERBURY

Needs Assessment & Service Coordination (NASC) | Health NZ

Phone: (03) 687 7120 Email: nascadmin@scdhb.health.nz

Talbot Community Health Hub 156 Otipua Road, Timaru

SOUTHERN

Care Coordination Centre (CCC) | Health NZ

Phone: (03) 470 9300 Freephone: 0800 627 236

Email: carecoordinationcentre@southerndhb.govt.nz

Dunedin Hospital 201 Great King Street, Dunedin

Needs assessments are carried out across the region by Clinical Needs Assessors and Home & Community Support Clinical Coordinators.

RIGHTS & ADVOCACY

If you have concerns about any of the services you are receiving, you have a right to complain. Advocates and advisors are there to help you through the process.

Problems can arise with even the best services due to misunderstandings or miscommunication. There are procedures you can use if you are at all dissatisfied with the service being delivered. You have a right to complain and to have your complaint taken seriously.

The Nationwide Health and Disability Advocacy Service is part of a group of consumer protection measures provided by the Health and Disability Commissioner Act 1994. It is for all users of health and disability services in New Zealand and provides independent advocates throughout the country. Their role is to inform consumers about their rights when using health and disability services, helping consumers who have concerns and want to make a complaint, and offering education and training about consumer rights and provider duties to the providers of health and disability services.

The service is free, independent and confidential. Community visits are made to areas where there is no advocacy office. Freephone 0800 555 050, visit www.advocacy.org.nz, or email advocacy@advocacy.org.nz.

New Zealand's Aged Care Commissioner monitors the delivery of care and quality of life for older people, wherever they live.

YOUR RIGHTS

When receiving a health or disability service you have the right:

- To be treated with respect.
- To be treated fairly without pressure or discrimination.
- To dignity and independence.
- To receive a quality service and to be treated with care and skill.
- To be given information that you can understand in a way that helps you communicate with the person providing the service.
- To be given the information you need to know about your health or disability; the service being provided and the names and roles of the staff; as well as information about any tests and procedures you need and any test results. In New Zealand, people are encouraged to ask for more information to help them understand what is going on.
- To make your own decision about your care and to change your mind.
- To have a support person with you at all times (rare exceptions).
- To have all these rights apply if you are asked to take part in a research study or teaching session for training staff.
- To complain and have your complaint taken seriously.

NATIONWIDE HEALTH AND DISABILITY ADVOCACY SERVICE LOCAL CONTACTS

Nelson	(03) 544 4116
Christchurch	(03) 377 7501
Timaru	(03) 687 2291
Dunedin	(03) 479 0265
Invercargill	(03) 214 0415

MAKING A COMPLAINT

Never feel bad about making a complaint: complaints help services improve. If the service has a complaints process; follow it. For all others:

Not confident? If you are not confident making a complaint yourself, find your local advocacy service where you can get support (page 8).

The manager In the first instance speak to the manager of the service. If they cannot resolve your complaint, follow the relevant process below.

For care homes and home support

Ring your main public hospital and ask for the Service Development Manager - Ageing Well team.
Nelson (03) 546 1800
Christchurch (03) 364 0640
Dunedin (03) 474 0999

If not addressed

For care homes HealthCERT 0800 113 813, Aged Care Association (04) 473 3159 and Care Association NZ (CANZ) 021 311 055 may be able to assist.

For home support contact Home & Community Health Association (04) 472 3196.

The Health & Disability Commissioner

If your complaint is still not resolved, contact the Health & Disability Commissioner 0800 11 22 33.

For Retirement Villages

There is a formal process that must be followed. See www.retirement.govt.nz, search 'complaints and disputes'.

Or call the Retirement Commission on 0800 268 269 or the Retirement Villages Association (04) 499 7090.



MAKE FRED'S LEGACY YOUR LEGACY

The Fred Hollows Foundation NZ carries on the work of the late Professor Fred Hollows, an internationally acclaimed eye surgeon who championed the right of all people to have high quality and affordable eye care. **His vision was of a world where no one is needlessly blind or vision impaired.**

The Foundation works alongside Pacific partners to restore sight, train eye doctors and nurses, and strengthen local health systems.

Leaving a gift in your Will to The Fred Hollows Foundation NZ means you can help restore people's sight and transform lives for generations to come.

Contact Karen Blake to hear more or to receive a *free* Gifts in Wills booklet at kblake@hollows.nz

0800 227 229 • hollows.org.nz

Driving Miss Daisy - we're family when family can't be there.



Driving Miss Daisy is NZ's number 1 friendly and reliable companion driving service

We can drive and accompany you to:

- Medical and other appointments
- Family/social occasions
- Companionship outings
- Take your pets to the vet
- Grocery or other shopping trips
- Scenic drives
- Airport departures and pick ups
- Wheelchair accessible vehicles available in most areas

"Driving Miss Daisy has given me back my independence."



- Total Mobility Scheme available in most areas
- ACC Contracted Supplier
- Bookings are essential

For further information or to make a booking please call us on:

Nelson West **Ph: (03) 541 0020**
Nelson East **Ph: (03) 547 2133**
Marlborough **Ph: (03) 579 3162**

Christchurch

North Canterbury **Ph: (03) 312 2936**
Harewood **Ph: (03) 358 9466**
Redwood **Ph: (03) 352 4596**
Burwood **Ph: (03) 421 4970**
Riccarton **Ph: (03) 323 6984**
St Albans **Ph: (03) 423 9831**
Wigram **Ph: (03) 325 7153**
Cashmere **Ph: (03) 423 9778**
Selwyn **Ph: (03) 347 1009**

Ashburton **Ph: (03) 307 7237**
Timaru **Ph: (03) 683 1073**
Oamaru **Ph: (03) 434 8421**
Dunedin North **Ph: (03) 467 5017**
Dunedin Harbour **Ph: (03) 467 5017**
Dunedin South **Ph: (03) 486 2033**
Invercargill **Ph: (03) 216 7763**



**Driving
Miss Daisy®**
We're There For You.

PENSIONS & PAYMENTS

This article gives a brief overview of financial assistance that may be available to those who qualify, including NZ Super, Veteran's Pension and other benefits.

NZ Super is a taxable pension paid to those who meet the criteria. It is paid fortnightly on a Tuesday. To be eligible, you must be aged 65 or over and meet length of residency and other requirements. Other overseas living arrangements may also give you eligibility. Specific criteria may apply for some Pacific Islands. Contact Work and Income for more information (freephone 0800 552 002).

Apply to Work and Income about a month before turning 65. Internet users can apply online using MyMSD (using the online help if necessary) or you can contact Work and Income for a form. If you need assistance, phone Work and Income and staff will advise. Should you need to visit Work and Income, make an appointment first.

The amount you receive depends on your circumstances and living arrangements. A single person living alone gets \$1,043.24 a fortnight after tax on the M tax code (as at 31 July 2024). If you have paid work you will still get NZ Super although it may affect your income tax rate.

If you have a partner who doesn't already qualify for their own NZ Super/Veteran's Pension and they still need financial help, they will need to

HELP WITH HEALTH COSTS

Most GPs belong to a Primary Health Organisation (PHO). These are bulk funded to look after the health of the people who are enrolled with their service. Most New Zealanders are enrolled. You generally pay lower overall fees and get access to a wider range of services. Costs vary depending on who your GP is and the subsidy they get. The following may apply. For more information ask your healthcare provider.

Care Plus This provides your GP with an additional subsidy if you have high health needs such as a chronic condition or acute medical or mental health needs. You will work with your GP or nurse to develop a health management plan.

Community Services Card Income tested and issued by Work and Income to those with low or medium incomes. For healthcare and other costs. Includes reduced fees for prescriptions and GP visits at participating practices. Ask your GP or Work and Income about this.

High Use Health Card This gives general practice a higher subsidy for people who visit their enrolled service 12 or more times a year. The healthcare service will make an application for this on your behalf.

Pharmaceutical/Prescription Subsidy Scheme Talk to your pharmacist to see if you are eligible. Reduces prescription and associated costs after you and family/whānau living with you have received 20 prescriptions each year.

apply for another benefit of their own. Work and Income can help you work out the best option.

Single people or those considered to be single and living alone (including those whose partner lives in residential care) may be eligible to receive the **Living Alone** rate of NZ Super or Veteran's Pension.

Visitors can stay with you for up to 13 weeks in any 26-week period without this payment being affected.

You must inform Work and Income of any change in your circumstances that might affect payments, such as overseas travel or relationship changes.

A Veteran's Pension, paid at the same rates as NZ Super, may be available to those who have qualifying operational service (confirmed by Veterans' Affairs) and who meet other criteria.

Accommodation Supplement For help towards rent, board or the cost of owning a home. Income and asset tested. Additional criteria are also considered. People living in public housing (Kāinga Ora and approved community housing) don't qualify.

Advance Payment of Benefit If you urgently need something you can't afford right now, such as essential house repairs, dental treatment or household appliances, you may be able to get some of your benefit, NZ Super or Veteran's Pension paid ahead of time. Income and asset tested. It must be paid back, usually through deductions from your payments.

Disability Allowance For extra expenses due to a health condition or disability that is likely to last at least six months. A doctor's certificate is required as part of the application.

RATES REBATE

For older people, particularly those on low or set incomes, rates increases can be stressful. A rates rebate gives some relief.

The maximum rebate you can receive for the period 1 July 2024 - 30 June 2025 is \$790. Eligibility and the amount you receive depends on the amount of rates you pay, how many dependants live with you, your household income before tax, whether you own your property, and your living situation. Even if you live in a retirement village, you may still be eligible.

Contact your local council after you get your rates bill (they won't contact you) or visit www.govt.nz – search 'rates rebate'.

The maximum is \$78.60 per week (as at 1 April 2024). Income tested. Keep relevant receipts if you plan to apply for this allowance. You will need them at the time of application or re-application.

Emergency Benefit Assistance that may be paid to people who cannot support themselves and who do not qualify for any other payments.

Funeral Grant This may be available to help with funeral costs. The maximum is \$2,559.20 (as at 1 April 2024). Income and asset testing of the deceased and partner or parent/guardian applies.

Housing Support Products, including help for overdue rent One-off payments to help pay overdue rent (which left unpaid could see you evicted), bond, rent in advance, and moving costs. There are income, asset, and



Your independence is everything. Let's protect it.



**Hato Hone
St John**

With a St John Medical Alarm help is never far away.

Live life on your terms with the only medical alarm that connects directly to Hato Hone St John. Whether you're at home or out and about, you get the peace of mind knowing around the clock care is at your fingertips. Discover the confidence and independence a St John Medical Alarm can bring.



To arrange a free trial talk to your doctor or nurse, or call us on 0800 50 23 23.

Loving her independence

Eighty-five-year-old Ann Sutton knows her daughters would do anything for her, but she also knows they have their own lives. "I like being as independent as I can be," she says.

Ann was born in Oamaru and has lived there her whole life, raising her family with husband Len who has now passed away. "I married an Oamaru boy and we were happy to stay here. I had a great husband and I was lucky with that."

"I've still got family here in Oamaru. My other daughter moved away five years ago, a bit over an hour away," she says.

While raising her family, Ann had various jobs in factories, shops, a dining room, and a hotel kitchen.

After her husband died Ann downsized from their family home. When she was unable to drive due to macular degeneration, she moved again, settling into a cottage, close to the shops she needed, alongside several other little homes.

Ann feels safe and secure in her cottage, with some home help and family close by to support her but became aware that she wasn't as stable as she used to be.

She decided to get a St John Medical Alarm and after needing assistance several times, she is valuing the added security. She "doesn't want to be a nuisance" but has since realised she would be unhappy without her alarm now. As a previous Hato Hone St John supporter, she was adamant she wanted a St John Medical Alarm. "I thought if someone has to come it will be a St John ambulance, so why not just start with them?" she says.

The first time she needed the alarm she had passed out due to postural hypertension and needed to go to hospital.



Another morning she couldn't get out of bed, her hip wouldn't move, and she had to go to the hospital for a couple of days.

Then the worst came when the same hip gave way going to the bathroom, and Ann fell breaking both her hip and her arm. She spent several weeks in hospital.

"When I pushed my button, I knew I'd really done something - we needed the ambulance. One of my daughters came over too. The ambulance people came in so bright and friendly, and were so caring."

With the help of a physiotherapist, Ann has now regained strength and confidence. She was afraid to walk outside when she first came home but now tries to walk an hour a day.

It's a good feeling to have her alarm as backup, and she knows her family feels better too. She's even thinking about getting a mobile St John Medical Alarm so that she knows someone is there for her at the press of a button, wherever she is in the coming months.

To arrange a free trial and an in-home demonstration of a St John Medical Alarm visit stjohnalarms.nz or call 0800 50 23 23.

other criteria to meet. You will need to pay this back. Work and Income will work with you to put a repayment plan in place to suit your financial needs.

Orphan's Benefit and Unsupported Child's Benefit

These are to help caregivers of dependent children. A range of support may be available and may include a Childcare Subsidy, FamilyBoost, Establishment Grant, Clothing Allowance, Holiday and Birthday Allowance, OSCAR Subsidy, Extraordinary Care Fund, School and Year Start-up Payment and/or other assistance.

Recoverable Assistance Payment If you're not receiving NZ Super or another benefit and you need something you can't afford to pay for right now, such as whiteware, you may be able to get this payment. You need to pay it back, usually by instalments, and there are other conditions.

Special Disability Allowance A regular payment for people who have a spouse/partner in residential care, or in a public hospital for over 13 weeks. Paid to the spouse/partner who is not in care to help with the extra costs of having their spouse or partner in care.

Special Needs Grant A one-off payment to help with urgent things you have no other way to pay for, such as food, bedding and emergency medical care. You won't usually have to pay this back. Income and assets are considered and there are other conditions.

SuperGold Card This is issued to those who get NZ Super or Veteran's Pension. It gives access to a range of retail and business discounts, free/discounted government and local council services and off-peak transport.

Whenever you buy something, ask if the SuperGold Card discount applies. You can also check the website www.supergold.govt.nz or app for details. If you have a Community Services Card (page 12), this is combined into the SuperGold Card.

Supported Living Payment For those who are either caring for someone (but not their spouse or partner) at home who would otherwise need to be in residential care or a hospital, or have a health condition, injury or disability that restricts their ability to work. Individual circumstances are considered.

Temporary Additional Support This weekly payment is for those who cannot meet their essential costs from their income or other sources. Paid for up to 13 weeks. Determined by your cash assets and other factors. Income and asset tested.

Winter Energy Payment Paid from 1 May to 1 October, this is to help with the cost of home heating. It is paid automatically to those who receive NZ Super, Veteran's Pension or other benefits.

OTHER SUPPORT

ACC The Accident Compensation Corporation (ACC) manages a government mandated system whereby those who are injured as a result of an accident may be eligible for support, regardless of how it was caused. To be eligible, the accident, such as an injury resulting from having fallen, needs to be registered with an approved health professional, such as a GP or doctor at the hospital. This person will forward your claim to ACC, who will contact you to let you know if it has been accepted. If you have an accident-

related injury and an ACC claim isn't mentioned, ask about making one. Examples of possible entitlements include:

- treatment costs;
- rehabilitation costs;
- a lump sum payment ('one off' or ongoing) if you are permanently impaired;
- mileage and travel costs to attend appointments (and related accommodation);
- home and vehicle modifications;
- counselling;
- travel for a support person.

You have the right to have a support person attend appointments with you and to a choice of approved assessor or specialist. While ACC provides funded support for those who sustain injuries, a major focus is prevention.

Hearing Aid Subsidy & Hearing Aid Funding schemes There are two types of assistance for hearing aids – the Hearing Aid Funding Scheme and the Hearing Aid Subsidy Scheme. Your eligibility depends on what type of hearing loss you have and your circumstances. The subsidy scheme may be available if you do not qualify for the funding scheme. The subsidy for each aid of \$511.11 (inc. GST) is available only via an approved assessor every six years.

If you do not qualify for either of these schemes but meet other criteria, you may be able to get help towards the cost of hearing aids through ACC or Veterans' Affairs.

National Travel Assistance Scheme

Some assistance may be available for those who need to travel frequently or over long distances for a publicly funded specialist or disability service,

such as a heart specialist or renal dialysis centre. This assistance may also be available to your support person.

To make a claim you:

- Need to be referred by one publicly funded specialist to another (not a GP).
- Must fill out and send in a National Travel Assistance registration form signed by your specialist before you travel. The specialist will usually arrange this but check if you feel you may be eligible and this hasn't been discussed. Health NZ will let you know if this has been approved.
- Must keep all receipts of your costs.

Do not throw away anything that you think you might need as evidence in making a claim. This includes petrol receipts, bank account verification, appointment cards or discharge letters.

Each time you make a claim, complete a National Travel Assistance claim form and send it to Health NZ. You can get assistance and the forms you need from your hospital travel coordinator, health or disability specialist, or nominated social worker. This funding scheme does not apply to private patients. For more information call freephone 0800 855 066 (option 3).

Total Mobility Scheme This subsidises transport costs for those with a disability who are unable to use public transport. Assessment is required from approved agencies. Contact Age Concern (page 30), your GP or disability agency for more details.

This is an overview only. Other assistance may be available and individual circumstances vary widely. Make sure you get up-to-date information from Work and Income or MSD (page 18).

USEFUL CONTACTS

Accident Compensation Corporation (ACC)	Freephone 0800 101 996. Claims helpline www.acc.co.nz
Age Concern New Zealand	Freephone 0800 652 105. www.ageconcern.org.nz
Alzheimers New Zealand	Freephone 0800 004 001. www.alzheimers.org.nz
Arthritis New Zealand	Freephone 0800 663 463. www.arthritis.org.nz
Cancer Society New Zealand	Freephone 0800 226 237. www.cancer.org.nz
Carers New Zealand	Freephone 0800 777 797. www.carers.net.nz
Citizens Advice Bureau	Freephone 0800 367 222. www.cab.org.nz Provides free, confidential information and advice.
Dementia Canterbury	Freephone 0800 444 776. www.dementia.nz
Grandparents Raising Grandchildren	Freephone 0800 472 637. www.grg.org.nz
Grey Power	Freephone 0800 473 979. www.greypower.co.nz Advocacy and lobby group.
Hato Hone St John - Caring Caller	Freephone 0800 422 5537. www.stjohn.org.nz Free telephone checking service offered by St John.
Health & Disability Commissioner	Freephone 0800 11 22 33. www.hdc.org.nz
Health New Zealand Te Whatu Ora	Freephone 0800 855 066. www.healthnz.govt.nz Search 'older people'.
Healthline	Freephone 0800 611 116. Free health advice over the phone.
Ministry of Social Development (MSD)	www.msd.govt.nz For income and other support.
Nationwide Health & Disability Advocacy Service	Freephone 0800 555 050. www.advocacy.org.nz See page 8.
Office for Seniors (MSD)	(04) 916 3300. www.officeforseniors.govt.nz
Seniorline	Freephone 0800 725 463. www.seniorline.org.nz
Stroke Foundation	Freephone 0800 787 653. www.stroke.org.nz
Te Ara Ahunga Ora Retirement Commission	(09) 356 0052. www.retirement.govt.nz Retirement income and retirement village information.
The Eldernet Group	Freephone 0800 162 706. www.eldernet.co.nz Extensive database of services for older people.
The Federation of Disability Information Centres	Freephone 0800 693 342. www.thefederation.nz
Work and Income	Freephone 0800 552 002 (NZ Super queries) or 0800 999 727 (RCS queries). www.workandincome.govt.nz
1737	Freephone or text 1737 any time, 24 hours a day to talk to (or text with) a trained counsellor.

LIVING YOUR BEST LIFE

There is no 'correct' way to age; we all age differently and follow a timetable dictated by our genes and environment. Regardless of where you are in your journey, you should feel empowered to make decisions that help you live your best life. Here, we introduce you to Pat and Chris.



Pat has lived in a retirement village for the past few years and enjoys leading an active lifestyle. Staying physically fit is high on Pat's agenda; as the saying goes, what's good for your heart is good for your brain. Pat walks regularly and swims in the village pool at least once a week. A daily crossword and visits to the community book exchange help keep Pat's mind sharp.

Staying connected with friends, family and the wider community is important to Pat. Being part of a weekly coffee group meet up is an occasion Pat really looks forward to. Sometimes the group uses video calling to keep in touch. Pat is becoming more confident navigating the internet and has even joined an online book forum. Pat also volunteers at a local charity shop two mornings a week.

Chris lives in the family home and mostly enjoys living independently. Chris likes staying up-to-date with current events, so is tuned into the radio every morning. Chris regularly talks to the children over the phone too, although sometimes struggles to get the video function working.

Chris has some mobility issues that are hampered by an ongoing health condition. While Chris still gets out and about when possible (with help from some clever equipment), Chris can often feel isolated at home and would love to be more involved with the community but doesn't know where to start. All of this has got Chris thinking about the future and whether it might be time to downsize to a smaller home.

Find out what's helping Pat and Chris on their ageing journeys:

- Find tips to keep the heart pumping and brain cranking on page 21.
- Discover gadgets and tools to help make life easier on page 25.
- There are myriad housing options; weigh them up using page 26.
- Technology can help people stay connected, healthy and independent; read more on page 29.
- Learn more about how to build community connections on page 36.
- What if Pat or Chris can no longer make their own decisions? Page 38 explains Enduring Powers of Attorney and its importance.

SAFER WALKING



Are you, or someone you know, concerned about the risk of getting lost or going missing when out and about in the community?

There are many ideas and strategies that you can introduce to reduce the risk, while enabling personal freedom to live a healthy active life in the community.

- Social activities
- Considerations for at home
- Technology to aid location



For more information, check out our website

saferwalking.nz



An enviro-friendly solution for every door or step

Using recycled tyres, we create durable and versatile rubber ramps designed to make your home or business more accessible and eco-friendly. Order directly from our online store or request a custom, made-to-measure ramp just for you.



Contact us if you have any questions

0800 436 773

www.ableaccess.co.nz
quotes@ableaccess.co.nz

LEAFY GREENS & BRISK WALKS

Staying active as we age is good for our body, mind and spirit. As they say, 'use it or lose it'. So what can you do to maximise your abilities and reap the benefits?

It's common nowadays to see older people at the gym, in the swimming pool, out cycling or in a walking group. Those who have discovered the benefits of exercise see their health and mobility improve, mood brighten and sleep patterns improve, all while supporting their independence and - importantly - having fun.

There is a form of exercise to suit all abilities; it's about finding something that works for you. For some, yoga or gentle balance exercises work wonders, whereas others need something more vigorous. High intensity exercises, if appropriately prescribed by a health professional, can benefit many older people, for example. If you are considering an exercise programme that includes high intensity elements, ask your doctor or sports medicine expert about it to see if it's right for you. Whatever you do, the message is clear: stay active and retain as many skills as you can.

As we age, we can maintain and build bone density. Good bone density means that your bones are less brittle and more resistant to breaking. Retaining bone density is important for women, who are more prone to brittle bones. Strength-building and weight-bearing activities, such as

weight training, walking and heavy gardening, help build bone density. Research shows that a bone-healthy diet can also be effective; eating lots of leafy greens (raw and cooked) and high protein and calcium-enriched foods may be helpful. Some people have great faith in supplements for building bone health. If you want to take these, it's advisable to talk to your GP first.

Healthy eating is a major factor in helping people remain in their own homes. Our appetite may decrease as we age but it is still important to eat three meals a day, healthy snacks and foods of high nutritional value. Planning, preparing and cooking meals and keeping regular mealtimes are important for retaining skills and bringing routine to your day. Share a meal with others if you can. This has health benefits as it seems to make the food taste better, you eat more and make better nutritional choices. If you need help with meals, you may be able to access home support services or Meals On Wheels, or you can buy readymade meals from specialist providers or your supermarket. Occupational therapists may be available to provide advice about specialised equipment for use in the kitchen, and dietitians for nutritional information.

Didn't we think a little drink was relatively harmless? Turns out it's not. Many people are unaware that as we age our bodies are less able to cope with alcohol. It affects cell repair, can alter the effect of your medication and worsen medical and mental health problems. Ask a health professional and find out about safer alcohol use. Drinking less is always a good choice.

Ask for Shamir Autograph Intelligence lenses.

Lenses that adjust to your Visual Age™, made right here in New Zealand.



 Outdoor

 Reading

 Digital Zone



Scan this QR Code or call **0800 742 647** to find your nearby Independent Optometrist. They'll have your glasses ready in a week.



Good hearing has a far greater impact on our health than has previously been understood. Research suggests a link between hearing loss and mental decline and a risk of dementia, so it is important to get regular hearing checks and any recommended hearing aids if needed. Independent free hearing tests are available from Your Way | Kia Roha, which are publicly funded (freephone 0800 008 011). Many hearing clinics also offer free basic hearing tests and promotional offers.

Your eyesight is valuable and its loss can be traumatic. Even if you already see an optometrist you should ask about a full, dilated eye examination every two years. Preventable conditions such as macular degeneration and glaucoma can strike without warning or symptoms. Some degenerative brain conditions can also be picked up, allowing for early diagnosis and treatment that can delay their progression. Protect your eyes from sunlight too as this is a major cause of eye complaints.

Ensuring your feet are well cared for is important for maintaining mobility. If you suffer from foot pain or problems you should consider seeing a registered podiatrist for treatment.

Taking medication incorrectly can be more serious than many people realise. It's often a factor in hospital admissions of older people. Some have a confusing number of pills to take. Others may not know what their medication is supposed to do, how long they should take it for or what the side effects may be. This can be compounded by eyesight problems and other disabilities. It's therefore not surprising that mistakes are made. Talk to your GP or pharmacist about

WHO CAN HELP?

- A Live Stronger For Longer exercise group is a fun way to maintain your strength and balance. To find out more, visit www.livestronger.org.nz. If you don't use the internet, ask a family member or your local librarian for help to access the contact details.
- Falling is not a normal part of ageing, and community falls prevention programmes have been shown to be effective in building strength and balance. Contact Age Concern (page 30) to see what is available in your area.

your medication so you understand it, and ask about medication management systems or services that might help.

Keep your brain healthy. What's good for the heart is good for the brain. Do word and number puzzles, use written and spoken language, go to cultural activities, be creative and do household activities. Exercise, have a healthy diet, and drink plenty of water. Get regular health checks including blood pressure, cholesterol, weight, hearing and sight tests. Protect your head and reduce the risk of falling at home. Look after your emotional health and maintain your social networks.

Research shows pets can help older adults feel less lonely, keep them active, bring meaningful activity into the day and keep their brains sharp, all of which improves the owner's quality of life. Sometimes caring for a pet becomes difficult. If this becomes the case, adoption is a good choice. If you can't arrange this within your network, ask your local SPCA for advice.

INVACARE MOBILITY SCOOTERS FEEL THE FREEDOM



Get the freedom you deserve and the lifestyle you desire with an **Invacare Mobility Scooter**.

Visit www.invacare.co.nz to view the range and find a dealer near you.
Phone: 0800 468 222



*Terms and conditions apply.

Yes, you can.®

TOOLS TO HELP KEEP YOU ABLE

Having the right equipment can help make your life easier, and allow you to do things that you might not otherwise be able to do. There's an amazing array of options to choose from too.

You are the expert about what you need to live your life well: having access to the right equipment can help make life easier. It can keep you and your carer/s safer as well as increase your independence and confidence, and potentially your happiness. Many people don't know about the solutions available but may find one or two pieces of equipment can make all the difference. You may also consider home monitoring and security systems. Find out as much as you can. Ask your friends and family, go online, get brochures and visit a mobility shop. The equipment sector is innovative so you may find something you'd never heard of before that is the right fit for you and your situation.

Subsidised services An assessment by a suitably qualified health professional is required to access loan equipment and home modification services. Contact your GP or older person's service (page 7) for a referral. Enable provides equipment across the South Island region (freephone 0800 171 981).

Loan equipment To be eligible you must have a disability that will last longer than six months, need specific equipment to help you manage, meet

GALAXY OF GADGETS

Helping older people to live safely and well has spurred inventors and entrepreneurs to come up with everything from simple sock pullers to sophisticated fall sensors. Other items available include:

- Jar openers
- Easy-tipping jugs
- Hip protectors
- Bath and shower stools

More expensive gear includes:

- Walkers and scooters
- Power lift armchairs

residency requirements, and not have access to other funding, such as ACC. Items that cost less than \$50 are generally not part of the loan scheme and, if wanted, purchased privately.

Home modifications While modifications to the home, such as changes to a bathroom, putting in a ramp or domestic lift are often useful, you will likely have to pay for these yourself. Qualifying criteria is tight and if approved the 'wait time' can be significant.

Buying your own If you can afford it, buying your own equipment or arranging your own home modifications is often a faster option that gives you more choice. Get expert advice. A good retailer will assess your ability to use equipment correctly and safely. Not all equipment suits all people.

Other grants May be available. 'Lottery Individuals with Disabilities' fund a range of mobility equipment. The application process is straightforward.

Palliative care provisions You may have access to specialised equipment if you are receiving palliative care.

SHOULD I STAY OR MUST I GO?

If you are weighing up whether it's the right time to change your current living arrangements, there are myriad options available to you. Planning and research will point you in the right direction.

Moving home is stressful, even if you're looking forward to it. You may find yourself considering such a move after a health crisis or the death of a partner. Sometimes added pressure comes from family/whānau or friends who, with best intentions, suggest you move into a village or get a smaller house. The ideal time to make big decisions is not when we are grieving or in crisis. The best way to avoid making decisions under pressure is to plan ahead.

If you are worried about years of accumulated belongings, there are services that can help you reorganise and/or downsize, making the decision to stay or move much easier.

Staying where you are Sometimes older people feel the need to move because of the worries and concerns of family/whānau. Appropriate community and practical support, such as home modifications, can often address these worries. There is value in staying in a place where you are known, especially if you have supportive people around you.

Subdividing a large section While this can feel overwhelming, subdividing can free up capital and reduce garden and

FIRST, ASK YOURSELF...

- Why do you think you need to move?
- What is the cost of staying?
- And the cost of moving?
- What do you like and dislike about the options you are considering?
- What services and support are available in your area? These might include GP, chemist, shops, home support services, care homes, family/whānau, friends and other important places. How easy is it to get to them or access them?
- If you don't do anything, what is the worst that could happen?

property maintenance etc. Downsides include; the effort required and the prospect of building going on next door. Your local council can advise you.

Moving to a smaller place If your home is no longer suitable due to a variety of reasons, moving may be the answer. Downsizing doesn't always give the gains you might expect, so investigate fully and do the sums (pages 44 & 55).

Moving to an ownership flat or 60s plus unit This option usually has the advantage of being easily maintained. Over-60s units offer cluster-type housing where owners have unit title and belong to a body corporate. Check for annual costs such as rates, insurance and body corporate levies.

Moving into affordable seniors' public housing Finding suitable and affordable housing can be difficult with shortages and strict criteria around assets, income and need. Contact

Kāinga Ora (freephone 0800 801 601), your local council or religious/welfare organisations such as RSA for housing options and advice. Age Concern may have information about housing availability too.

Sharing accommodation This is a flatting-type option where expenses and household tasks are generally shared. It can appeal to friends or siblings, although some people may also take in boarders. Clear house rules are important for the success of this option. Ownership structures can vary.

Private rental An increasing number of people now rent. Age-appropriate design and good landlord/tenant relationships are important factors to consider. For advice and market rent rates see the government's Tenancy Services website www.tenancy.govt.nz (freephone 0800 836 262).

If you are new to renting, make sure you obtain information from tenancy services on your rights and obligations.

Moving to a granny flat Often on a family/whānau property, these allow you to live close by while having your own independent space. Many can be transported, making them a good option for some. Contact the local council regarding consent. Respectful relationships are important (see panel, right).

Moving into a retirement village This is an increasingly popular choice for those looking for age-friendly homes and lifestyles. Prices vary considerably. Pages 135-144 show a selection.

Boarding/Supported living These are often family/whānau style homes such as an Abbeyfield home. Residents

are independent and have their own room/unit, often with shared communal areas. There may be help with some tasks, such as housework or meals. Board or weekly rent applies.

Moving in with family/whānau This option works well for those where the family/whānau and older person are respectful of each other and have clear, open communication (see panel).

Residential care Sometimes it is not possible to live at home and residential care may be recommended.

Safety and suitability Look for a home that suits an older person. Websites such as www.lifemark.co.nz and www.goodhomes.co.nz advise you to think about such key features as accessibility, adaptability, usability, suitability, safety and value. You may be able to adapt an existing home, although those that fit these standards are usually new builds. Goodhomes has resources to help make housing decisions, plus ideas for home repairs and maintenance.

A WORD OF WARNING

Moving to a granny flat, or in with family/whānau, can be the best of times or the worst of times, depending on the quality of the relationships and personalities involved. For most, it is important to retain your financial independence and have an exit strategy if things go awry. This provides protection for you and your family/whānau. If you need help with your financial affairs, your bank or Age Concern can advise you who to consult and how to set things up.



Discover More

Our friendly team can help you to learn more about Permobil's manual wheelchairs, power wheelchairs, power assist devices, and seating options.

Rental and sales available.

Phone 0800 115 222

Email sales.nz@permobil.com

permobil

permobil.com/en-nz

TECH'S BRAVE NEW WORLD

It's easy to be intimidated by the pace of technological change but advances in internet services, communication and health monitoring can provide lots of ways to improve our lives.

The speed of technological change can make your head spin. There's no denying though that the internet and smartphones have a place in making our lives easier. How much harder would the COVID lockdown have been if people weren't able to video call each other through Zoom, Skype or one of the other similar services?

For many, internet access is a daily necessity. This is because the internet keeps people connected, is easy to use once you've mastered the basics (especially when using the smaller devices such as tablets, laptops and smartphones), and it allows you to find out almost anything you want to know. You may like to find out more about your own hobbies, watch TV programmes (including past episodes), join interest groups, or use free video calling to talk to people all over the world.

There are many places you can now go to become more familiar with computers or learn how to use your smartphone. Many community groups offer courses. Public libraries are particularly good places to make a start or to fine tune your skills.

Many GPs are now using online health portals that give you online

JUST IN CASE...

Mobile phones can provide a feeling of security for some people. They can be very useful for keeping in touch with others, especially during an emergency. Spark and One NZ (previously Vodafone) are good stores to visit. Make sure you ask questions about what sort of mobile phone might be best for you and don't be swayed by salespeople who may promote a product/plan with extra features you don't need.

access to your health records and lab results, and allow you to book appointments and order repeat prescriptions.

'Telehealth' refers to the use of technology by health professionals to remotely manage aspects of your care or monitor your health and/or safety needs. Personal alarms are a common example but as technology catches up with people's demands, the products become increasingly innovative.

There are gadgets that can help you test your own blood pressure or blood sugar levels; machines to help with medication management and dispensing; and door, bed and movement sensors. Creators and innovators of these products believe appropriate technologies can support people to live safely, with minimal intervention. While some people feel the use of any device can be intrusive, planning and monitoring allows guidelines to be put in place to address those concerns.

Still, there is no substitute for human interaction. Technology provides another way to communicate and connect with each other – it may just take a bit of getting used to.

AGE CONCERN HAS YOUR BACK

Age Concern is a trusted service that has been advocating for, supporting and working with older people for over 70 years. All local Age Concerns are committed to providing services and programmes for this purpose.

All Age Concerns provide information services (including information about other important services and resources in your area), advocacy, educational programmes, and the opportunity for older people to meet together and build friendships and a stronger sense of community.

Advocacy is an important aspect of the Age Concern service. Sometimes it's personal advocacy you need. Perhaps you need to fill in an important form and don't know how to do this, or you're having a hard time 'standing up' for yourself to get the services you are entitled to. Age Concern can assist you through these processes, making sure you get the information and support you need. Another aspect of advocacy involves representing older people to government, councils and other agencies when decisions are being made that might affect them.

The Age Concern Visiting Service, which provides regular visits to people in their own homes, is offered by a number of Age Concerns in the region. The visitors are approved volunteers who are happy to spend an hour or so a week meeting up and building a friendship with an older person. Other

programmes include free 'Staying Safe' refresher courses for older drivers, 'Steady As You Go' (SAYGo) falls prevention exercise classes and digital literacy sessions.

Age Concern Nelson Tasman, Canterbury, Otago and Southland are contracted Elder Abuse Response Service (EARS) providers. This service helps protect the rights of older people.

All offices are open to the public. Call 0800 652 105 for Age Concern offices not profiled on these pages.



**AGE
CONCERN
NEW ZEALAND**
He Manaakitanga
Kaumātua Aotearoa

AGE CONCERN NELSON TASMAN

Nelson: 18 Bridge Street

Hours: 9am-4.30pm, Mon-Fri

Richmond: 62 Oxford Street

Hours: 9am-2pm, Tues-Thurs

Motueka: 20 Wallace Street

Hours: 9am-1pm, Tues-Thurs

(03) 544 7624 or 0800 652 105

manager@ageconcernnt.org.nz

Age Concern Nelson Tasman

works across the region, offering core services such as the Elder Abuse Response Service, a visiting service and carer respite. They run regular social connection events and activities from their offices, including cooking classes, SpinPoi, Sing Yourself Well and information talks and presentations. Their Care & Repair service takes the worry out of finding trustworthy tradespeople to help around the home.

AGE CONCERN MARLBOROUGH

Room 1, 25 Alfred Street, Blenheim
(03) 579 3457 or 0800 652 105
admin@ageconcernmarlb.org.nz

Hours: 10am-1pm weekdays

Age Concern Marlborough is dedicated to people over 65, their friends and whānau. They provide a 'carer relief' service. 'Steady as You Go' exercise classes are very popular and help keep people active and mobile. Transport is important to maintaining independence so they provide a free 'Staying Safe' driving course to refresh your driving skills and knowledge, and those who can no longer drive can access the Total Mobility Scheme with discounted taxi rides. For those experiencing loneliness or seeking social connection, they provide an 'in-home visiting' service, weekly wellness calls and a weekly 'Friendship Group' to meet new people.

AGE CONCERN CANTERBURY

24 Main North Road (Corner of
Loftus Street & Main North Road)
Papanui, Christchurch
(03) 366 0903 or 0800 652 105

Hours: 9am-4.30pm weekdays

Age Concern Canterbury is proud to support the wellbeing of older people living in Canterbury and on the West Coast. They offer a visiting service and are contracted providers for Elder Abuse Response Service (EARS). Their social connection team and community connectors work to keep isolated older people connected with their community. They offer a range of information and advice about recreational opportunities, health, entitlements, services and clubs on their website (www.ageconcerncan.org.nz) and are happy to help if you'd prefer to give them a call. The in-home support service coordinates a pool of people who provide trade services, gardening and property maintenance. They offer a range of informative and useful educational courses, including 'Staying Safe' driver refresher courses and 'Steady As You Go' (SAYGo) falls prevention classes. The free 'Keeping On' publication is available quarterly. Age Concern Canterbury also supports the following satellite offices:

Hokitika: 136 Tancred Street
(the Grey Power building)
027 510 8752

Westport: 111 Palmerston Street
(the Buller Reap Building)
(03) 789 7659 or 021 058 6042

Age Concern Ashburton
206 Cameron Street, Ashburton
(03) 308 6817 or 0800 652 105
ageconcernashburton@xtra.co.nz

Hours: 9am-3pm weekdays

AGE CONCERN ASHBURTON

206 Cameron Street, Ashburton
(03) 308 6817 or 0800 652 105
ageconcernashburton@xtra.co.nz

Hours: 9am-3pm weekdays

Age Concern Ashburton offers courtesy drivers who will drive you using your own car. The 206 Club Day Programme happens every Monday, Tuesday and Wednesday, and includes activities, entertainment, companionship and a midday meal. The 'Seniors Social Group' is a programme focusing on fellowship and friendship, and meets several times a year. There are a variety of exercise classes on offer including Ladies Low Impact, 'Steady As You Go' (falls prevention) and Hip Hop for Seniors. Age Concern Ashburton are also agents for the Total Mobility subsidised transport scheme, which gives those who have a disability access to subsidised taxi vouchers.

AGE CONCERN SOUTH CANTERBURY

27 Strathallan Street, Timaru
(03) 687 7581 or 0800 652 105
info@ageconcernsc.org.nz

Hours: 9am-4pm weekdays

Age Concern South Canterbury

provides free information, advice and educational services to support the wellbeing of South Canterbury's older people and their families. Social connection programmes include a visiting service, monthly bus trips and the weekly Friday Club with activities, entertainment, companionship, morning tea and a midday meal. Their weekly foot clinic covers nail cutting and foot care. Courses offered include 'Staying Safe' driver refresher courses, Digital Literacy, Mobility Scooter Safety and 'Steady As You Go' falls prevention exercise classes. They are an agent for the Total Mobility subsidised transport scheme. Home Support and Maintenance Services provides a list of gardeners, handymen and cleaners. Services are offered throughout South Canterbury.

AGE CONCERN OTAGO-WAITAKI

30 Eden Street, Oamaru
(03) 434 7008 or 0800 652 105
nthotago@ageconcernotago.co.nz

Hours: 9am-4pm, Mon-Wed;
9am-12.30pm, Thurs-Fri

Age Concern Otago-Waitaki offer a Visiting Service, Elder Abuse Response Service and a variety of weekly activities including a gentle exercise class, 'Steady As You Go' and board games. Various independent living seminars are provided including Silver Tech smartphone courses, 'Staying Safe' driver courses and a mobility scooter work-

shop. Their Sunday van outings are popular with seniors and include visits to local eateries, picnics and visiting local attractions. They are an assessment agent in Oamaru for the Total Mobility Scheme which provides subsidised transport.

AGE CONCERN OTAGO

9 The Octagon, Dunedin
(03) 477 1040 or 0800 652 105
agecon@ageconcernotago.co.nz

Hours: 9am-3pm weekdays

Age Concern Otago promotes wellbeing, rights, respect and dignity for older people throughout the region. The Elder Abuse Response Service is a free and confidential service with professional staff who work with older people and their carers, providing support and advocacy. The Visiting Service matches volunteers with people who may be feeling socially isolated, improving social connection. To improve strength, balance and flexibility, they offer falls prevention classes. These 'Steady As You Go', Aligned To Go and Tai Chi classes are throughout Otago. Other programmes offered include Silver Tech smartphone short courses, independent living seminars (covering a range of subjects to help make the most of life), and 'Staying Safe' refresher driving courses. They are an assessment agent in Dunedin for the Total Mobility Scheme which provides subsidised transport. The community connections programme offers opportunities for older people to meet others who have similar interests and to take part in activity programmes and social gatherings. Pop in or call their office to see what's on offer.

AGE CONCERN QUEENSTOWN

Aurum House, Terrace Junction
1092 Frankton Road, Frankton
(03) 441 3490 or 0800 652 105
qtnageconcern@xtra.co.nz

Hours: 9am-4pm, Tues-Fri

AGE CONCERN OTAGO - CENTRAL OTAGO

Community House, 12 Centennial
Avenue, Alexandra
(03) 448 7075 or 0800 652 105
central@ageconcernotago.co.nz

Hours: 9am-4pm weekdays

Age Concern Central Otago is located in the Community House building in Alexandra. They support those in Wānaka, Cromwell, Alexandra, Roxburgh and the Maniototo. The Elder Abuse Response Service is a free and confidential service with professional staff who work with older people and their carers, providing support and advocacy. The Visiting Service matches volunteers with people who may be feeling socially isolated, improving social connection. Other programmes include Silver Tech smartphone short courses, independent living seminars (covering a range of subjects to help make the most of life), and 'Staying Safe' refresher driving courses. Staff can provide information about entitlements and subsidies.

AGE CONCERN OTAGO - SOUTH OTAGO

1 John Street, Balclutha
(03) 418 0536 or 0800 652 105
balclutha@ageconcernotago.co.nz

Hours: 10am-4.30pm, Tues-Thurs

Age Concern Otago - South Otago

is located in the heart of Balclutha. They support those in the Balclutha,

Owaka, Lawrence and Clinton areas. The Visiting Service matches volunteers with people who may be feeling socially isolated, improving connection. Several social connect groups and seminars are offered including Wise Owls, a monthly get together over a cuppa with a guest speaker. SilverTech smartphone courses and 'Staying Safe' driver education courses are also offered. To improve strength, balance and flexibility, Falls Prevention classes are a regular activity including 'Steady As You Go' and Tai Chi. Pop in or call the office for a cuppa and a chat with one of their wonderful volunteers.

AGE CONCERN SOUTHLAND

50 Forth Street, Invercargill
(03) 218 6351 or 0800 652 105
janette@acinv.org.nz

Hours: 9am-4pm weekdays

Age Concern Southland offers an accessible, vibrant and well-equipped centre. Social activities at the centre include bowls, housie, concerts and visits from other groups. A hot two-course meal is served four days a week. Frozen meals are available for purchase and can be delivered to those who are unable to pick them up. Monthly bus outings are offered. Their core services are EARS and the Age Concern Visiting Service, along with welfare support to help with any one-off queries. Education and training are important aspects of their service, with positive living being promoted through information and exercise classes. Peer leadership is used in 'Steady As You Go' (SAYGo) and Senior Chef. They offer a field worker based in Queenstown from where other core services are delivered.



Lifestyle and care options in safe, connected communities

Promisia focuses on providing quality personalised care.

Our aim is to be the aged care provider of choice in our local communities, delivering quality care to our residents and peace of mind to their families and whānau.

We provide a range of living and care options where people are supported to live their lives in a safe and vibrant communities.

We have a deep sense of responsibility to our people and fostering trust is integral to the way we care.

This is a place where people are supported to live their best life with opportunities to engage in inspiring and active ways.

OUR CARE SERVICES



Rest Home Care



Hospital Care



Palliative Care



Respite Care



Dementia Care



Assisted Living



Young Physically Disabled Care



Independent Living



At Promisia each person is empowered and supported to make decisions about their health and wellbeing.



At Promisia our villages are clean and well maintained with great community spaces inside and out.



Promisia villages are places where each person is treated with compassion and respect. Feeling safe, happy and engaged are core aspects of life in our communities.

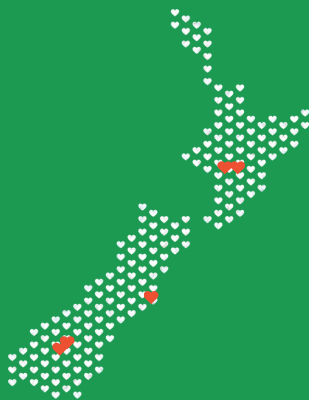

Aldwins House

A: 62 Aldwins Road, Linwood, Christchurch

P: 03 242 0180

E: fm.aldwins@promisia.co.nz

Golden View Village & Care

A: 17 Iles Street, Cromwell

P: 03 928 6015

E: fm.goldenview@promisia.co.nz

Nelson Street

A: 38 Nelson Street, Feilding

P: 06 280 4839

E: fm.nelson@promisia.co.nz

Ranfurly Manor

A: 6 Monmouth Street, Feilding

P: 06 323 5050

E: fm.ranfurly@promisia.co.nz

Ripponburn Home & Hospital

A: 94 Kawarau Gorge Road, Cromwell

P: 03 445 0021

E: fm.riponburn@promisia.co.nz



Promisia

STAYING IN TOUCH

By building stronger community connections that make it easier to find new friends, we can all play a part in reducing loneliness. It's about giving everyone the opportunity to meet up in a natural way.

It's sad how often older people say they don't want to be a burden or that they feel lonely or isolated. Often the person thinks there is little they can do about this. They may have built defensive walls around themselves or retreated from social settings so as not to impose on others. The result could be a breakdown in social connections, unhappiness, poor health and a reduced length of life. We believe our society wants better things for our older people. There are solutions.

You are the person you are due to the circumstances that you have faced through life, your genetic makeup and many other factors. It is likely you have also had significant losses including the loss of someone with whom you had a close emotional connection and maybe even a loss of your own identity and purposefulness.

Social isolation and loneliness are not the same thing. Social isolation is about a lack of social contact whereas loneliness is more complex and related to a mismatch between what you are wanting from your relationships and what you are getting – you can be lonely in a crowd. It therefore follows that

FIVE THINGS YOU CAN DO

It's natural to look back over life and reflect. While our minds want to settle on more positive thoughts, it is all too easy to think about the things we have lost, done or not done, and things we now regret. Feeling lonely at these times is normal, but dwelling on these thoughts can tip you into despair. Use the warnings from these emotions to motivate you to act.

- 1** A good way to deal with these feelings is to talk. It's OK to be vulnerable and seek help. Ask at your health service to find what local support may be available.
- 2** Check your thoughts. While not denying your feelings, your thoughts can mislead you and are not necessarily the facts. Can you let go of those thoughts for a short time? Try doing something different for a while and focus on that.
- 3** Given the person you are now, try setting some different and perhaps more realistic expectations of yourself and others. If you can't put right some wrongs, you can at least forgive yourself or others.
- 4** Do things that give you a sense of self-worth or that make you feel connected to others. Say yes a lot, especially to invitations. Smile when you talk on the phone even if you don't feel like it – smiling changes the tone of your voice.
- 5** Try to keep your mind open to new things and opportunities. You can grow new friends. Show an interest in others; ask them questions about themselves.

loneliness probably won't be 'cured' by joining a group but social isolation might.

The environment where these problems are flourishing has been a long time in the making. Our Western lifestyle has focused on the individual and our rights, often at the expense of connections with others. Families are commonly scattered, eroding intergenerational support. Our health may limit our ability to get out and about. Even our ability to access technology can help or hinder our social networks.

The good news is society is always changing and together we can help shape it. Ideas for building stronger community connections include:

- Supporting community initiatives that encourage people of all ages to get together. This gives everyone the opportunity to meet up in a natural way.
- Removing the obstacles that keep many people feeling stuck at home. Examples include improved street design, public transport and access to buildings and public spaces.
- Supporting services that empower people to live meaningful lives where they can be involved, contributing and valued.

ADVICE FOR FAMILY/FRIENDS

- Contact your older relatives and neighbours, invite them to things you are interested in and treat them as you would anyone else.
- Introduce them to others and help them create a wider network of contacts. Mixing only with other older people often has limited appeal.
- Do things that include all age groups such as visiting the library, going out for a coffee or a movie (do not assume they can or cannot pay themselves), or watching the kids play sport (take a seat). Discuss local issues. Ask for their opinion, especially about lessons they've learned or things they've changed their mind about.
- Giving and receiving support in any relationship is important. Being only on the receiving end makes people feel uncomfortable, which is why they often decline the offer. Turn the tables and ask them to do something for you (make sure it matches their ability).
- Whatever you do, make it as easy and natural as possible.



Live the life you want

www.eldernet.co.nz/making-life-easier

**making
life easier.**
powered by eldernet
GROUP

WHY YOU NEED TO GET AN EPA

Having Enduring Powers of Attorney in place will ensure someone you trust is acting in your best interests if you can no longer make decisions for yourself.

Defining ‘mental capacity’ We make decisions everyday; some are small, like choosing an outfit, while others are more important, like considering what to do with our money. The ability to assess options, understand the consequences of decisions, and manage our affairs is referred to as ‘mental capacity’. We likely take our mental capacity for granted, but what happens if we can no longer make our own decisions?

People may lose mental capacity, temporarily or permanently, for a variety of reasons (i.e., illness or accident) and at any age. Just as we have insurance to protect our assets if the worst happens, so too can we plan for this eventuality. Enduring Powers of Attorney (known as EPA or EPOA) are legal documents that allow you to appoint someone you trust to make decisions for you if you can no longer do so. This person is known as your ‘attorney’.

If you lose mental capacity before appointing an EPA, your family or others concerned with your wellbeing must make an application to the Family Court for the appointment of a person/persons to act for you. This process comes with an emotional and financial cost, is complicated, must be repeated at prescribed intervals,

SETTING UP AN EPA

- A lawyer or trustee company can set up an EPA. Ask what the cost is.
- A special form is needed. Those advising you can provide this, or you can find it at www.officeforseniors.govt.nz – search ‘EPA’.
- Read through the form before any meetings so you are prepared.
- Your signature on the form must be witnessed by an authorised witness. They need to certify that you understand what you are signing and what the risks are, and that you are not being pressured.

and there is no guarantee the person appointed will be who you would have chosen as your attorney.

The law presumes you have mental capacity, unless an assessment by your GP or another qualified health practitioner shows otherwise. The Law Commission is currently reviewing the law relating to adult decision-making capacity, which may result in changes to when and how an EPA is activated.

Enduring Powers of Attorney There are two types of EPA: one for personal care and welfare matters; and one for financial and property matters. Attorneys don’t need to be the same person nor do they need to be family members. You should also appoint successor attorneys to step in if the original attorneys can no longer act for you.

For your **personal care and welfare**, you can only appoint one person/attorney at any time. You cannot appoint an organisation to act in this role. Your EPA for personal care and welfare can only be activated if you lose mental capacity.

For **financial and property matters**, you can appoint one or more attorneys and specify how and when they will act. If you want someone independent, engage the services of a specialist such as a lawyer, accountant or trustee company. You can choose whether your EPA for finance and property comes into effect immediately or only if you lose mental capacity.

The legislation includes safeguards, and rules about how your attorneys can operate are well defined:

- Attorneys can be restricted as to what property and personal matters they can and cannot act on.
- Attorneys can reimburse themselves for reasonable expenses for their role, and make gifts/donations to others only if you have made provision for that.
- Your attorney must consult with any other attorneys appointed. This gives

more oversight, and is a good reason to appoint more than one, and/or different people for each type of EPA.

- You can revoke your attorney, unless you have lost mental capacity.
- Attorneys must provide information to those who need to see it if requested (i.e., doctor or lawyer), and consult with any other people you nominate.

Once the EPA is set up, you may give your attorneys, successor attorneys, doctor, accountant, bank and family copies of the relevant documents. If you move to residential care or a retirement village, you will be asked for these documents. It is usually expected that the EPA is activated for those going into dementia or psychogeriatric care.

This article is an overview and is not personal advice. Seek guidance from a lawyer or a trustee company. Thanks to Marcia Read, Solicitor at Anthony Harper, for reviewing this article.



Protecting you through all stages of life

- Wills and Trusts
- Reverse Mortgages
- Occupation Right Agreements
- Residential Care Subsidies and Loans
- Enduring Powers of Attorney
- Estate Planning
- Asset Protection
- Sale and Purchase of Property

We have two convenient locations, in the Central City and Papanui, or we can come to you with our home visit service.

T (03) 379 7835 **E** legal@harmans.co.nz

A 79-81 Cashel Street, Central City, Christchurch 8011

www.harmans.co.nz

WEST COAST REGIONAL INFORMATION

THE ACCREDITED VISITOR SERVICE & ELDER ABUSE RESPONSE SERVICE (EARS)

Age Concern is the provider of these services to the West Coast. The Accredited Visitor Service matches volunteers with lonely or isolated older people for mutually beneficial friendship. Contacts for this service are based at Westport (Margaret at Buller REAP) and Hokitika (Lucy at Hokitika Greypower).

The Elder Abuse Response Service is managed by Margaret. This is a free and confidential service for over 65s who are experiencing any form of abuse. While based out of Westport (Buller REAP), the service is for all of the West Coast.

Contact Lucy: Greypower, 10 Stafford Street, Hokitika
027 510 8752, lwaller@ageconcerncan.org.nz

Contact Margaret: c/o Buller REAP, 111 Palmerston Street,
Westport, (03) 789 7659, mlilley@ageconcerncan.org.nz



ULTIMATE CARE ALLEN BRYANT

Ultimate Care Allen Bryant has long been part of the Hokitika community. We are well-established, family-orientated with a homely, upbeat West Coast feel. We provide rest home, respite, hospital and end-of-life care. Our staff work closely with residents to create personal plans, and we pride ourselves on the level of care we offer.

Please enquire: 45 Bealey Street, Hokitika, (03) 755 8353
www.ultimatecare.co.nz, manager.allenbryant@ultimatecare.co.nz



DEMENTIA CANTERBURY

Our key workers on the West Coast provide home visits, individual and family support, education, advocacy and community liaison. Cognitive stimulation groups, activity groups (i.e Next Chapter groups held in partnership with West Coast libraries), carer support groups and community cafes are held. For information, educational resources and support, contact our specialist service.

Contact details:
admin@dementiacanterbury.org.nz
0800 259 226 or 027 343 5466



WESTLAND DISTRICT LIBRARY

Services are free to all and there are no overdue fees. Books, magazines, large print books and audio books are available, as well as our online services. We provide a host of activities, reading groups and digital skills support on a one-to-one basis. For readers whose health prevents them from regularly visiting the library, we also offer home delivery.

Contact details:
20 Sewell Street, Hokitika, (03) 755 6208
library@westlib.co.nz, www.westlib.co.nz



SUPPORTING OLDER PEOPLE

COMPLEX CLINICAL CARE NETWORK (CCCN) (TE TAI O POUTINI WEST COAST)

CCCN helps older people and people with disabilities get the care they need, to continue to live safely and independently in their own homes. Our team works with individuals and their whānau to make the best decisions about their health and wellbeing. They provide specialist needs assessment services such as assessment for funded home and community support services, assessment for aged residential care, dementia support and access to respite care.

Contact details:

Hours: Mon - Fri, 8am - 4:30pm
Cowper Hub, 105 Cowper Street, Greymouth
(03) 768 0481 (Coast-wide); cccn@wcdhb.health.nz

Health New Zealand
Te Whatu Ora

O'CONNOR HOME

'You do not live in our facility, we work in your home.'

Providing hospital, rest home, and dementia care.

Registered Nurses 24 hours.

Contact details: 190 Queen Street, Westport
(03) 788 8210, oconorhome@xtra.co.nz



KAHURANGI

Kahurangi Dementia Unit is a 20-bed secure dementia facility that provides modern, home-like facilities for people assessed as needing short-term or long-term hospital level dementia (D6) care. It is located in the grounds of Te Nīkau Hospital & Health Centre in Greymouth.

Contact details: Te Nīkau Hospital, 71 Water Walk Road, Greymouth
(03) 769 7482

Health New Zealand
Te Whatu Ora

POUTINI WAIORA

Poutini Waiora are a kaupapa Māori organisation ensuring whānau are central to all decision making to support goals and aspirations under the umbrella of 'whānau ora'. This service is primarily mobile with kaimahi visiting whānau in their homes or other appropriate settings across the West Coast providing Health, Social Services, Mental Health, Rangatahi and Navigator supports.

Kai Puku, a branch of Poutini Waiora launched in 2022, is a dedicated Food Rescue service, sourcing fit-to-eat surplus foods from local supermarkets and food providers, and delivering this to a diverse support network of food banks, family and health services, senior citizen support and educational settings. It is through these collective efforts we can nurture the wellbeing of our community.

Contact details: 12 Revell Street, Hokitika
Free Call 0800 333 170, (03) 755 6572
enquiries@poutiniwaiora.co.nz, www.poutiniwaiora.co.nz



Finding parts of life hard to grasp?

Your local Alzheimers organisation can provide tailored support, education and services to help you and your care partners.

Nelson/Tasman

75 Tahunanui Drive,
Nelson

(03) 546 7702

admin@alzheimersnsn.org.nz



Marlborough

8 Wither Road,
Blenheim

(03) 577 6172

help.marlb@alzheimers.org.nz

South Canterbury

Room 7, Community House,
27 Strathallan Street, Timaru

(03) 687 7583

southcanterbury@alzheimers.org.nz

Otago

Burns House, Ground Floor,
10 George Street, Dunedin

(03) 471 6154

still.me@alzheimersotago.org.nz

Southland

135 Yarrow Street,
Invercargill

(03) 214 0984

office@alzheimerssocietysouthland.org.nz

alzheimers.org.nz

0800 004 001

Dementia Canterbury

Dementia Canterbury/West Coast



Living Well with Dementia

Dementia Canterbury

BrainTree, 70 Langdons Road, Papanui, Christchurch 8053

P: 0800 444 776 E: admin@dementiacanterbury.org.nz

W: www.dementiacanterbury.org.nz

HARD TO TALK ABOUT

While ageing can come with its fair share of challenges, you don't have to face tough times alone. Help is available - reach out.



Pat is a glass half-full kind of person, despite having the odd 'down' day. Recently, close family have suggested Pat take a step back from managing personal affairs. While Pat knows they're coming from a good place, it's not something Pat is ready to do. Instead, Pat wants to learn more about financial planning (Pat would like to be in a position to leave the kids a "sizeable" inheritance) and needs to update the Will which hasn't been looked at for more than 20 years. Other important things need to be sorted out too.

During the past 12 months, Pat has attended more funerals than birthdays or other festivities; this has kickstarted thoughts of what Pat's final days might look like and the best way to communicate these wishes to loved ones. Pat has been a little forgetful of late and despite being aware this is a normal part of ageing, is worried it could be a sign of dementia.

Chris is having a tough time. Ever since Chris' partner passed away, Chris hasn't felt themselves. Chris puts on a brave face but often becomes paralysed by anger, sadness, and guilt. Chris' family live in various parts of the country and although Chris' youngest son lives nearby, he only visits when he needs money. Chris feels lonely most of the time and can often go days without getting out of bed. Chris isn't ready to talk to family and friends about these feelings but isn't sure where else to turn.

A recent health scare hasn't helped Chris' state of mind either; despite Chris' health being well managed at the moment, Chris can't help but worry about what's around the corner. While Chris knows it's important to start planning for the future, the thought of doing so is too overwhelming.

Find out what could help Pat and Chris during these uncertain times:

- Learn more about money management on page 44.
- If depression and grief strike, reach out for help; see pages 48 and 67.
- 70,000 Kiwis of all ages live with dementia; read more on page 51.
- Planning ahead could help put Pat and Chris' mind to rest; page 59 lays out some options to assist them in getting their affairs in order, while page 66 will help them prepare in case of an emergency.
- Elder abuse can come in many forms; read more on page 52.
- Everyone deserves dignity at the end of life; see page 63.

MANAGING YOUR MONEY

As we get older our financial goals change. Ageing may also affect our attention to detail and ability to understand new concepts. It may be time to review the approach to our finances.

The financial world is increasingly complex and as we age we will come across situations we may not be ready for, such as changes to how we access our money, where it's held and how we can use it. Each person's financial situation and the management of their affairs is unique. Some will remain in paid work after retirement age, some will want to pass on an inheritance, some will want and can afford specialised financial advice and others won't. What we have in common is wanting to spend our later years as financially secure as possible.

If you feel capable and confident in managing your own finances then it's probable that you'll want to continue doing so.

The following financial A-Z is general information, not personal advice.

Banking For those who are tech users online banking has made life much easier, despite having to be mindful of potential scams (page 47). For others, things have got harder; what with bank branch closures and then the disappearance of cheques. If the

latter is you, tell your bank about your difficulties and ask them about your options and how they can make money management easier for you. On a more positive note some banks now offer dementia friendly services.

Day-to-day expenses Many older people struggle to meet rising housing, health or living costs, or have other obligations that make it hard to manage. If you are in contact with a budget advice service, more discretion may be given if you get into hardship.

Digital currency This type of transaction is based on 'blockchain' technology. It requires a high degree of computer confidence. Take care because the values of such currencies can fluctuate widely. You are responsible for keeping your currency secure.

Donations and bequests

Charitable organisations often rely on donations and bequests and many older people like to assist their favoured charity in such a way. It's wise to discuss your intentions with family/whānau to avoid misunderstandings in the future (page 59).

Downsizing - home-owners While downsizing seems to be a good way to free up some funds, be aware that it can also impact eligibility for the RCS. Find out about your future options now. (See also pages 26 & 55).

EFTPOS cards Many cards now have a payWave function (designated by a fan symbol). This allows you to make purchases up to a set limit by resting your card on the EFTPOS terminal. It



makes purchases easy but can be easy money if it falls into the wrong hands. Most places charge a fee to use pay-Wave so you can use your PIN instead.

Equity release or ‘reverse mortgages’ may free up capital (page 55).

Gifting Keep in mind; if you ever need a Residential Care Subsidy your ‘gifting’ will not be overlooked and may impact on your plans later (page 177).

Helping family/whānau Be careful about giving financial gifts; you may need the money yourself. Being a loan guarantor for family/whānau members can be risky. While a gift seems safer, in the event of a relationship breakdown your family/whānau member could lose half. A loan may offer more safeguards as written terms can spell out repayment expectations. Get financial advice.

Investments and assets You may wish to rationalise or review these, especially if your circumstances have changed. Many people now have their investments managed for them by a financial advisor or fund manager.

KiwiSaver On reaching 65, the government contribution to your fund stops. If you choose to, you may continue paying into it, as may your employer. As your circumstances change it’s a good idea to review whether you are comfortable with your fund’s risk level, and whether you wish to withdraw some of it. Consider this carefully.

Managing debt Increasingly, older people are entering retirement with debt, often after helping out other family/whānau members. Debt can quickly escalate so get financial advice.

Monitoring your bank account Check your statements each month. Watch

YOUR PIN NUMBER

Don’t give this to anyone. It can be tempting to give family/whānau or support people access to your bank account to make it easier for them to shop for you, but if money is stolen the bank will probably refuse a fraud claim. No one, not even the bank, should ask you for your PIN number or other passwords. If you need help accessing your funds, talk to the person who holds your Enduring Powers of Attorney for Property, your bank or lawyer. Age Concern may advise too (page 30).

for spending discrepancies, cashflow and automatic payments. You may find it helpful to ask a trusted family/whānau member or the person who holds your Enduring Powers of Attorney for Property to do this with you.

In general, simplify your finances and make a plan for the future. The New Zealand Society of Actuaries has devised Decumulation ‘Rules of Thumb’ (www.actuaries.org.nz) that are useful for those not getting specialist advice. Libraries may print this for a small cost.

Centralise information about your financial matters, plan for the unexpected, develop a plan for transferring responsibility if/when required (involving trusted advisors/the person who holds your Enduring Powers of Attorney, partner/spouse/children) and make sure any partner/spouse/children or others who need to know, understand your financial situation.

The above is not personal financial advice nor a recommendation for you to take a particular course of action. It simply raises some ideas and issues and is for general information only.



We provide convenient, homestyle meals that are simple to store, heat and eat.

P: 03 420 0722 **E:** orders@eatl8r.co.nz
9 Raycroft Street, Christchurch

Delivered fresh and will stay fresh for the week, with delivery to most of the South Island.

Please give us a call or log onto our website for more information and to order www.eatl8r.co.nz



Carrying you through the process



**Deceased estate services | Aged-care relocation
Clean-up and repair service | Hoarding clean-up**

- Full house cleaning and clean-up
- Gardening and section clearing
- Disposal of unwanted goods
- Maintenance and repairs of buildings
- Declutter advice and assistance
- Arranging for sale of goods

**P > 0800-00-11-26 E > info@estatepropertysolutions.co.nz
www.estatepropertysolutions.co.nz**

KEEPING SAFE FROM SCAMS

Common sense and a healthy dose of scepticism can keep you safe from those who want to rip you off. If an offer seems too good to be true, it probably is.

Fear of being scammed can lead older people to isolate themselves, or shun the internet, email and other ways of communicating and staying in touch.

Yes, scammers are out there, but there's lots of help available to keep you safe: check out Consumer NZ and ANZ's Scam Academy for a start.

Scams can come in a variety of forms, some of which may deliberately target older people by door knock, phone, text or online.

Unsolicited phone calls may come from someone claiming to be from your bank. Hang up and call the bank on a publicly listed number. If it's genuine, they will have a record of the call.

Phishing refers to scams that attempt to access your personal information. A common type is a fake text from a delivery company. Stay alert and look out for spelling and grammatical errors. Never click on links or download attachments in unexpected emails/texts.

Romance/dating scams are cruel as they play on someone's sense of loneliness and desire for companionship. Once trust is established, they will ask for money or help with a banking transaction. Never send money/gifts or provide financial assistance to someone you haven't met in person.

Investment scams usually come via a phone call and may have paperwork and a website that appears legitimate. Consult a financial advisor about investment opportunities and always take the time to do your own research.

A false claim is one of the latest ploys used by scammers. You may receive an urgent message from a new number or social media profile claiming to be a friend or relative. Double check with your 'person' on their known number and/or ask the scammer something only your 'person' would know.

The level of sophistication of these scams can take in even the most wary, so there is no shame in admitting you have been duped. In fact, reporting scams is the best way to ensure they are shut down, as authorities can issue warnings and take steps to block the offenders.

Awareness is our best defence, and we can all play a part in spreading the message. Forewarned is forearmed, and sharing these stories helps us all to remain vigilant.

REPORTING SCAMS

- If you've been scammed, stop all communication immediately and report it to police. Call 105 (NZ Police Non-Emergency).
- If you've received an online scam, report it at www.cert.govt.nz or www.netsafe.org.nz.
- If you've handed over your bank details, contact your bank on a publicly listed number and immediately suspend your account. Fraudulent credit card transactions can sometimes be reversed.

DEALING WITH DEPRESSION

Older people experiencing depression often misunderstand it. They may hide it from those who can help. It is not a normal part of ageing and can be successfully treated. There's real benefit in sorting it out early.

Our physical, mental, emotional, social and spiritual health and wellbeing are intertwined. They all contribute to make us who we are and any one element can affect another.

Western tradition has tended to see physical health as separate to anything else in our lives but those who specialise in working with older people are more aware of how these are interconnected. They know, for example, that how you feel emotionally, spiritually and mentally has an impact on your physical health and similarly, that your physical health affects your emotional, spiritual and

NEED HELP?

- Seek help early from someone experienced in older people's issues; don't wait until things get worse.
- Don't let feelings of fear, embarrassment or shame stop you from getting help.
- Don't downplay the symptoms.
- If you have been given some treatment or advice and it isn't helpful, say so.
- Visit www.depression.org.nz or call 0800 111 757

mental wellbeing. Depression often involves a complex mix of these issues. It affects many older people and is frequently overlooked or undiagnosed.

Most older people will talk to a doctor about a physical condition but many find it hard talking about emotional or mental health problems for fear of being labelled or seen as a nuisance. They may not recognise what is happening or, sadly, think nobody cares. Many don't believe medication or counselling could possibly help them. Ageism also makes it harder for these issues to be addressed, with some older people made to feel they don't matter or don't deserve help.

Older people experience the ups and downs of life just like other age groups. They may also be at more risk of developing depression as losses, ill health, frailty and other factors often compound over their lifespan.

Older people experiencing depression often misunderstand it and it is often hidden from those who may be able to help. For these reasons the real rate of depression in older people is unknown but is thought to be quite high. Perhaps the stereotype of 'grumpy old people' has its origin in hidden depression.

The good news is that depression is not a normal part of ageing. While it can be serious, in most instances it can be successfully treated. There's real benefit in sorting it out early.

Symptoms of depression differ to normal reactions to life's problems in that they don't go away. They include deep and persistent sadness, unexplained anger, unrelenting unexplained pain, continually feeling worn down or 'flat', misusing alcohol and other drugs,

weight loss, appetite changes, feeling unwell, self-neglect, withdrawal and feeling useless. There may be uncontrollable thoughts of suicide.

Those who find themselves in a culture that seems foreign, such as migrants, may feel cast adrift.

Factors that increase the likelihood of depression can be physical (a medical condition, unrelenting pain, dementia or genetic influences), emotional (grief following the death of a partner), the side effects of medication, other mental health conditions, isolation, loneliness, stress, use of alcohol or non-prescribed drugs, or a combination of these.

Untreated depression can negatively affect our physical health and is a possible risk factor for dementia.

It is never too late to sort it out. Treatment depends on the cause and the severity of the depression. Physical conditions need to be treated or managed. Medication, such as antidepressants, may be prescribed. Structured problem-solving therapies, such as cognitive behavioural therapy, have been shown to be effective, as has joining a group with an educative or exercise component.

Lifestyle changes and spiritual support may be helpful. In most instances,

TIPS TO KEEPING WELL

Connect: Stay in touch with people if possible.

Give: Get involved with your community.

Take notice: Pay attention to the simple things that bring you joy.

Keep learning: If you can, get out; attend groups where you can learn and do new things.

Be active: Get some physical exercise and eat well (page 21).

- Make your own decisions; feeling in control is good for your emotional and mental wellbeing.
- See your doctor; regular health checks are important.
- Take medication as prescribed; have someone remind you if necessary.

professional help is needed to find the right solution, as everyone has different requirements.

If an older person has talked to you and you or they are concerned about their emotional or mental wellbeing, take them seriously and advise them to seek professional assistance. Offer to take them or accompany them to their first appointment.

FIVE WAYS TO WELLBEING



TALK & LISTEN,
BE THERE,
FEEL CONNECTED



Your time,
your words,
your presence



REMEMBER
THE SIMPLE
THINGS THAT
GIVE YOU JOY



EMBRACE NEW
EXPERIENCES,
SEE OPPORTUNITIES,
SURPRISE YOURSELF



DO WHAT YOU CAN,
ENJOY WHAT YOU DO,
MOVE YOUR MOOD



Creating and sharing rich moments together

We:

- accept you as you are
- really listen to you
- love to hear you laugh
- have fun together

Admatha

CHRISTCHURCH

We provide Dementia Hospital level care

74 Chrystal Street,
Richmond, Christchurch 8013
P: (03) 385 1286
E: om@admatha.co.nz
www.admatha.co.nz

Find us on Facebook 



Creating and sharing rich moments together

We:

- accept you as you are
- really listen to you
- love to hear you laugh
- have fun together

Avonlea

CHRISTCHURCH

We provide all levels of Dementia and Hospital Care

10 Taramea Place,
Addington, Christchurch 8024
P: (03) 338 0202
E: om@avonlea.co.nz
www.avonlea.co.nz

Find us on Facebook 

DEMENTIA MATE WAREWARE - IS THE OUTLOOK BRIGHTER?

In the past, a dementia diagnosis was seen as a fast track into a care home; today, new innovations provide better support, and research hopefully brings us closer to a cure.

Research into dementia has come a long way. There is a focus on efforts to improve brain health before the disease progresses. Lifestyle and environmental factors have been shown to improve our brain health, with such changes possibly explaining recent reductions in the risk of dementia found in some overseas studies. There have also been clinical trials of new drugs that work to slow down disease progression, rather than only improve symptoms.

The IDEA study looking at dementia and equity is gaining a more complete picture of dementia in New Zealand so culturally appropriate services can be developed for our diverse population. The government is supporting the Dementia Mate Wareware Action Plan by funding pilot programmes in some regions to provide new post-diagnosis support, Cognitive Stimulation Therapy, and respite services for family/whānau acting as carers.

An early diagnosis is vital to access therapies, medications, education and support services as soon as possible.

Improve your brain health

- Protect your head against injury.
- Avoid or limit toxins like smoking/vaping, alcohol, exposure to air pollution.
- Keep existing conditions well-controlled; in particular diabetes, high blood pressure, high cholesterol and depression.
- Check your hearing and eye health regularly, and get hearing aids and treatment as early as possible.
- Stay connected with friends and family/whānau.
- Keep learning new skills.
- Maintain a healthy weight.
- Stay active with light aerobic and strength/balance exercises.

While we can do everything 'right' and live as healthily as possible, not everything is under our control and some of us will still develop dementia. We can always help our brain to be as healthy as possible, dementia or not.

What to do If you're worried about your brain health, note any worrying occurrences (such as brain fade, confusion, difficulty problem solving, or feeling fearful about what's going on) and book an extended appointment with your doctor. Take a support person if possible. Your doctor will use a range of diagnostic and medical tests to rule out alternative causes of your symptoms. Normal ageing affects our short-term memory so it's important to know that general forgetfulness is not a sign of dementia.

FIND OUT MORE

Alzheimers New Zealand
Freephone 0800 004 001

Dementia Canterbury
Freephone 0800 444 776

FACING UP TO ELDER ABUSE

It comes in many forms and afflicts many families but it can be stopped. New Zealand is facing up to its record on elder abuse and help is available. It's okay to reach out – you are not alone.

Elder abuse is common in our homes and community. Sadly, as many as one in 10 older people will experience some kind of elder abuse every year - and in most cases, this abuse isn't recognised or is ignored. We know it's hard to ask for help, regardless of whether you're the person being treated in this way or the person behaving in this way. Fears of being ashamed or upsetting family/whānau will often prevent action being taken. The older person may think no one will believe them, that it's not that bad or it's all their fault. Both parties may feel trapped.

Every situation is unique and so is the solution. A skilled and experienced elder abuse worker will help you find your way through this. They understand, for most people, family/whānau are important. They will work with you, and family/whānau where possible, so you each get the help and support you need. They will also help you dispel wrong messages you may have been getting about your worth and rights, so that you are better able to make the decisions you need for yourself and those you love.

There are six types of elder abuse: **Financial** abuse is the inappropriate,

WHERE TO GET HELP

If there is immediate danger, call 111. If you are being abused or know someone who is, phone the free helpline 0800 32 668 65, text 5032, or contact your local Elder Abuse Response Service below.

Nelson/Tasman

Age Concern Nelson Tasman

(03) 544 7624

Marlborough

Maataa Waka

(03) 577 9256

Te Hauora o Ngāti Rārua

(03) 577 8404

Canterbury

Age Concern Canterbury

0800 652 105

Wider Canterbury region, Kaikōura to Waimate, including West Coast.

Christchurch Resettlement Services

(03) 335 0311 Christchurch only.

Purapura Whetu Trust

(03) 379 8001 Christchurch only.

Otago

Age Concern Otago

0800 652 105

Wider Otago region, including Waitaki, Clutha & Central Otago districts.

Southern

Age Concern Southland

0800 652 105

Wider Southland region, plus Queenstown-Lakes district.

illegal or improper exploitation of the funds or property of the older person. This may be without their consent, or if consent is given, it may be under pressure. Threats may be made or PIN

numbers demanded; family/whānau may move in and take over the older person's home; there may be a sale of property or loans given under pressure that disadvantage the older person.

Neglect is the failure to provide the necessities of life, such as adequate meals, heating or clothing. Active neglect is the conscious withholding of such necessities. Passive neglect often results from a carer's failure to provide those necessities because of their own lack of information or a refusal to follow the directions of health professionals. Self-neglect involves the older person neglecting their own needs.

Emotional and/or psychological abuse involves behaviour that causes mental or emotional anguish or fear. It may involve humiliation, intimidation, threats or removal of decision-making powers.

Physical abuse is behaviour that causes injury or pain and includes actions such as slapping, hitting, bruising, squeezing, restraining, burning and inappropriate use or withholding of medication.

Sexual abuse involves inappropriate touching and unwanted sexual contact. Threats or force may be used.

Institutional abuse involves the policies and practices of organisations that negatively affect the wellbeing and the rights of older people.

Elder abuse can happen in people's own homes, when staying with others or while in a range of community or residential homes.

Dependency issues, a change in who makes decisions, loneliness and ageism all play a part. Those who cross the line may justify their behaviour to themselves – "I can do what I like in my own home"; "It's not one else's

business"; "They'd be in a rest home if it wasn't for me". They may tell themselves it's not theft but payment for what they do, or that they're going to inherit the money anyway. Other times there may be a lack of awareness or disregard of the needs and rights of the older person and the process of ageing. For example, not understanding that Koro needs help with taking pills, eating or personal care; or that Grandma cannot be responsible for childcare and needs the opportunity to get out of the house; or that it's best for Nana to be up and dressed each day if possible; or that the pension is for Poppa's needs.

Issues of financial or carer stress, household overcrowding, mental health problems or drug and/or alcohol problems can add to the stress, making it harder to face the situation. Remember help is available.

**Most elder
abuse is hidden
in plain sight**

CALL OUR FREE HELPLINE

**ELDER ABUSE
IT'S NOT OK**

SPEAK OUT 0800 326 6865
support@elderabuse.nz | text: 5032



Te Tari Kaumātua
Office for Seniors

New Zealand Government

Ashlea Grove Rest Home



41 Centennial Avenue, Milton

A locally owned and operated Rest Home along with a memory care secure unit, Ashlea Grove prides itself on home cooked meals, regular van outings, exciting activities programme, friendly local staff while showing respect to all our residents including returned servicemen.

Phone - 03 417 7988 | E-mail - manager@ashleagrove.co.nz

BRADFORD MANOR



32 Lixmont Street, Bradford, Dunedin

A memory care unit situated high on the hill above Kaikorai Valley with panoramic views, staffed with a long serving knowledgeable team that understands dementia. With an indoor/outdoor flow and a country outlook, Bradford Manor is a perfect place to be cared for when the need arises.

Phone - 03 453 5516 | E-mail - manager@bradfordmanor.co.nz

HIGHVIEW Home & Hospital



384 High Street, Dunedin

A two storey homely Rest Home with well trained knowledgeable staff that offers both rest home and hospital level care, with an in-house laundry service, home cooked meals, regular van outings, exciting activities programme and 24/7 nursing. Highview ticks all the boxes as a place that takes care of all our residents.

Phone - 03 477 0488 | E-mail - manager@highviewresthome.co.nz

Thornbury House Rest Home



30 Eskvale Street, St Kilda, Dunedin

One of Otago's longest serving memory care units, built in the 1930s and within walking distance from St Kilda beach. Thornbury House offers an in-house laundry service, home cooked meals, regular van outings, a well established and exciting activities programme, with local and knowledgeable staff.

Phone - 03 455 5646 | E-mail - manager@thornbury-house.co.nz

ASSET RICH CASH POOR

For many New Zealanders being asset rich but cash poor is an enviable position to be in; however, for homeowners in this position getting access to their potential funds in later life can be a real problem.

It's one thing to own a million-dollar home but if you can't afford the maintenance, or have the financial ability to do the things you want to (travel to see grandchildren, buy in some extra help etc.) then you might be casting around for a solution. There have been a number of suggested solutions to this dilemma over the years and no doubt others will continue to emerge.

Downsizing While this sounds like a good option, research has shown that it may not deliver as much benefit as hoped for, or for as long as hoped. A common scenario is that the family home may have been built 45-50 years ago, is uninsulated with single glazing, hard to heat, needs renovating, and tending the garden is too hard now, or if more modern perhaps it was built during the 'leaky home' period.

What you want is a more affordable, modern, compact, low maintenance, easily accessible, warm home in the same area, handy to services, etc. Homes meeting these criteria can be hard to find. The new home could cost as much as is realised in the sale of the old, so careful, thoughtful decision-making is needed.

For some people, retirement villages can become an attractive option. It's important to do your research to make sure it's the right step for you. Some people thrive in village living but, like anything in life, it's not for everyone. Be aware that buying into a retirement village can be a one-way decision as capital loss may restrict your ability to re-enter the property market.

Selling and renting is another option but that exposes you to fluctuations of the market and a different set of issues.

Disappointingly, research shows any freed-up capital may not last as long as you might expect either. Be aware that funds freed up from the sale of your home may also impact eligibility for the RCS should you ever need residential care.

Equity release/reverse mortgage

The concept of home equity release involves converting a portion of your home's value into cash, while still allowing you to live there. When you sell the home or die, the full loan plus interest has to be repaid. Currently the two main providers are Heartland and SBS banks. As this service operates by anticipating the future (which, as we've seen recently can be very unpredictable) it makes the risk of lending high and the cost of borrowing expensive. Withdrawals are structured according to each bank's level of lending, for example, a percentage of the home's value based on the age of the borrower. Once arranged, you have a debt with growing interest. Interest rates are generally floating and compounding so are high and grow quickly.

So, who is this type of arrangement most suited to? You must be over 60 and mortgage free (or almost).

Valuing who others are and what they do...

Lifesaver (friend)

Educator & Cultural Advisor

(grandparent, aunt, uncle)

Pro bono Worker

(volunteer)

Skills Mentor

(tradesperson, crafter)

Mental Health Sustainer

(baby sitter)

Financial Overseer

(club treasurer)

Health Sustainer

(family carer)

Security Networker

(caring, watchful neighbour)

Physical Fitness Champion

(walking group participant)

Calorific Defender

(meal sharer)

Preservation Overseer

(gardener, home maintenance)

THE
eldernet
GROUP



might mean valuing who you are and what you do too.

(Pro bono = free of charge for the public good)

Many Financial Advisors think it is best suited to those who are older (having a shorter period over which interest accrues) and for specific reasons with clearly defined budgets e.g., home renovation, access and safety upgrades to the house, buying in more care assistance, replacing a car, medical or surgical treatment.

You must obtain legal advice before proceeding. Your lawyer will ensure that you are clear about the risk and will also ensure that the product contains clauses such as:

- A No Negative Equity Guarantee – ensures you won't owe any more than the net sale of the home.
- That if you are a couple, you both are on the mortgage contract – ensures that a remaining or surviving person can remain in the home.
- Lifetime occupancy guarantee – ensures you have the right to live there for your lifetime.
- Loan repayment guarantee – ensures you never have to make any repayments until you die or sell your home.

Taking out an Equity Release will mean your future options will be limited so get independent financial advice and do your sums. Know how different borrowing and interest rate scenarios will work out. Avoid borrowing more than you need. Ideally, keep family/whānau informed of your intentions. It will help to avoid potential problems in the future. Understand what will be available to your estate and what the implications are if you need to go into a care home.

Other options

- Some people borrow or sell to family/whānau to free up cash. If this

is an option for you, see your lawyer who will make sure everything is discussed, understood and well documented.

- Council Rates Relief (a different offering to the rates rebate - see page 13). Contact your local council.
- Subdividing is now an easier option for those with larger sections.

Finally, while these options seem to have a number of downsides, they can work well for those who have done their homework.

An accredited Financial Advisor will help you decide what's right for you.

This article is not financial advice nor a recommendation to buy any product. It is for general information only and any financial products discussed here do not take account of individual personal circumstances and will not be suitable for all readers. You should seek financial advice before purchasing any financial product.



***Moving into a Retirement Home?
Confused by all the paper work?***

***We specialise in elder care issues -
occupation licenses.***

Needing advice regarding WINZ subsidy?
Do you have...
Enduring Powers of Attorney?
Have you reviewed your will?



HUGH PERRY - specialises in elder care.
Over 35 years experience

PHONE: 03 688 4175
18 Butler Street, Timaru
Email: office@hsplaw.nz
Website: www.hsplaw.nz



PIER LAW

NORTHWOOD | KAIAPOI | NEW BRIGHTON



PLANNING AHEAD?

Talk to us today to see how we can help protect you and your family into the future.

*Mention this ad when you contact us to receive **10%** off your next legal service.*

03 366 5540

www.pierlaw.co.nz

PLANNING PUTS YOU IN CONTROL

It's confronting to think about and plan for our final days but doing so can help put our mind at rest. Spelling it all out in a plan helps ensure our wishes are acted on.

Thinking about and planning for the end of our life is something many of us would rather not do. Often, though, facing this is liberating. While there are cultural differences around this subject and different ways of managing it, many people find that taking the time to plan puts their mind at rest and allows them to get on with living. Being clear about what you want for the future is helpful too for those who might need to act on your behalf.

One way to do this is to set some time aside to talk with those closest to you about your wishes. It also gives you the opportunity to reminisce and spend some special time together. Remember that any plans made need to be reviewed frequently, especially if your circumstances change.

Making a Will We are all advised to make a Will. This allows for the administration and distribution of your estate (everything you own) after your death. It is important you do this so your wishes are known. If you die without having made a Will, your property is distributed according to the terms laid down in law, which may not be as you would wish. This is usually more costly to your estate and a slower process.

It's important to make a new Will

whenever your circumstances change, such as leaving a relationship or entering into a new one, or if you have children or have purchased any appreciating assets. It is advisable to consult a specialist when looking to make a Will. Ask about the cost. Some organisations or lawyers may do this for free if they are also named as the executor of the estate. However, often administration costs are more than if you had paid for this in the first instance. You can also make a 'do it yourself' Will, but you need to investigate this fully and comply with certain criteria in order for it to be deemed valid.

Advance Care Planning An Advance Care Plan, or ACP, spells out to family/whānau, those closest to you, those who hold your EPA (page 38), and your GP your intentions and wishes with regard to your future healthcare needs. Your wishes may be more detailed in your Advance Directive. Workbooks have been designed to guide you through the process. A template is available on the Advance Care Planning | Tō tātou reo website www.myacp.org.nz. If you don't use the internet, ask your healthcare team where you can get a paper copy.

Living Will or Advance Directive

A Living Will or Advance Directive conveys your wishes should you not be able to speak for yourself: for example, if you are unconscious and decisions need to be made. It allows you to indicate what sort of treatment/s you would like and/or the situations that you would not give your consent to.

In reality, thinking through each possible situation can be complex, time-consuming and difficult. It's



REAL SUPERGOLD DISCOUNTS

Sign up today & enjoy
NZ's Real Service STATIONS

CHALLENGE !

mychallenge.co.nz

Terms & conditions apply.



TRANSITION NAVIGATORS

Enhance your wellbeing by contacting us

0800 487 267



ADVANCED LIFESTYLE PLANNERS

Let the professionals at Transition Navigators work with you by researching the most suitable options to accommodate your changing needs. We will create an individualised smooth transition path. We can also put this into action for you.

www.transitionnavigators.co.nz

important therefore to discuss this with your GP. While you may wish to refuse medical treatment, which is a right under the Code of Health and Disability Services Consumers' Rights, the doctors following your directives must act within the law. They need to be assured that you were competent to make the decision at the time, that you were sufficiently informed and that you weren't being pressured. They will also need to establish whether the directive applies to the situation at hand.

You can therefore understand the importance of making a written, dated and signed directive (even though this is not compulsory), frequently reviewing it, and regularly discussing the subject with those closest to you.

Funeral planning Many people like to have a say as to what happens after their death. Planning gives them confidence that others know about their wishes, and reassurance that they have done all they can to make it easier for grieving family/whānau and friends. There are many things to consider. If you want a funeral, who will arrange it? Would you use a preferred funeral director or is something informal desired? You can plan it all yourself but this option requires more consideration, investigation (the internet is very useful for this topic) and planning.

Even if you arrange for a funeral director to take your funeral, you also need to make your wishes known to those closest to you (writing this down is helpful). Do you have any special requests? Do you want to be buried or cremated? Is there a charity you would like to ask people to donate to?

Lack of knowledge about cultural

PREPAID FUNERAL

Peace of mind is often a big factor in the decision to prepay for your funeral. Most funeral companies provide helpful booklets on this and other bereavement issues, some of which are comprehensive and informative. A prepaid funeral can be with a funeral director or a trust company. Ask:

- How secure is my investment?
- What happens if the funeral company ceases operation?
- Can the fund move with me if I move to another part of the country?
- Are there circumstances in which the estate would have to pay more?

If you are being assessed for an RCS, up to \$10,000 (per person if a couple) for a prepaid funeral is exempt from the asset test.

Funeral insurance is different.

Get financial advice and do your research. Consumer NZ and MoneyHub NZ are great resources.

differences and requirements can also have unexpected outcomes for mourners. If this might be an issue, prepare them for the possibility. In Māori culture, it is an honour for the deceased to return to their home marae, so extended whānau/family may arrive to discuss this with the bereaved. Other cultures will require a quick burial.

Some people choose not to have a funeral for a variety of reasons. If you choose not to have a funeral and have family/whānau and friends who might expect some sort of farewell, let them know. They may like to arrange something else by way of remembrance.



Love doesn't end when someone dies

The perfect send-off.
Your last gift.

Visit our website or call
us on **03 343 0919**
academyfunerals.co.nz

Proud to be a Canterbury
Trusted organisation
and a member of the
Funeral Directors
Association of NZ.



Looking into Residential Care?

If yes, you might
be interested to know
that a pre-paid funeral of up
to \$10,000 is excluded from
asset testing. **Now fees free!**

Explore the benefits of pre-planning
funerals when applying for
residential care. Contact us today.



T: 03 455 2128 E: office@gillions.co.nz
407 Hillside Road, Dunedin.
www.gillions.co.nz



AVENAL PARK FUNERAL HOME

Funeral Directors
Monumental Masons

- 24 hour service
- Care for Southland families
- Pre-arrangements and pre-payments
- Burials and cremations
- Chapel and catering
- Headstones, plaques and memorials

Funeral Directors
ASSOCIATION OF NZ
MEMBER



75 Fox Street, Invercargill
p: 03 218 9021 or 0800 033 925
e: office@avenalpark.co.nz
w: www.avenalpark.co.nz

DIGNITY AT END OF LIFE

End of life care is an important service in New Zealand. Reaching out early on for help allows care specialists to better understand your needs and respond suitably.

When we or someone close to us is dying, we want to know this can be done peacefully, comfortably and with dignity. Knowing your options, and where to go for help, can be the key to managing this in a way that fits well with you and those closest to you.

Your own support systems Gathering a range of support around you can be helpful. This may include those you feel most supported by, those who know you most intimately, and those who can offer expertise and/or support in other ways, like meals, transport or friendship. As time progresses family members and/or those close to you often become skilled at understanding your unique need. They may therefore become your best advocates if the need arises. Remember, they need support and time out too, to recharge their own batteries (page 91).

While having your own support crew is great, most people need more specialised support at various times. This is commonly provided by members of a palliative care team. Ask your GP to refer you if this has not been done. An interRAI Palliative Care assessment may be advised.

Palliative care is a specialist type of care that focuses on the person and their support networks. It takes a

holistic approach, incorporating medical and nursing care with psychological, social and spiritual components. It aims to provide comfort and dignity to you and your supporters by maximising quality of life, managing symptoms, and offering individual care and support. Palliative care is commonly associated with hospice, although it can also be provided by trained hospital teams, some GPs, home-based support services, district nurses, staff at a residential care home, specialist nurses, or hospice staff working in the community. They will help you understand treatments such as chemotherapy and radiotherapy, assist with managing any distressing complications, and provide education for you and your supporters.

Palliative care specialists understand the emotional rollercoaster you may experience and are trained to respond sensitively and appropriately. They can provide practical support, like ensuring you have the necessary equipment for your care, be a listening ear, assist you to achieve goals (such as catching up with a special friend or writing a book of memories), and offer support to help families cope during your illness and, later, in their own bereavement. Don't be afraid to ask a palliative care advisor for help.

Residential care If remaining at home ceases to be an option, you may need to move to a care home. Payment and funding rules vary - ask your local provider about how this is funded in your region. Funding may also depend on any pre-existing condition. This means that depending on the circumstances, some people may have to pay for part or all of their care. Ask your service coordinator about what

Protect your family financially with Seniors Funeral Insurance

New Zealand Seniors provides quality, cost-effective insurance products designed for the needs of Kiwis over 50.

Whether it's honouring your memory with a funeral service or taking care of unexpected final expenses, Seniors Funeral Insurance has you covered.

- ✓ New Zealand residents aged 18–79 are guaranteed acceptance
- ✓ Flexible coverage from \$3,000 to \$30,000
- ✓ Triple benefit for accidental death – up to \$90,000
- ✓ 100% of the benefit amount paid for terminal illness*
- ✓ At age 85 you pay no more premiums and receive 25% Bonus Cover



Call **0800 400 078**
or visit **nzseniors.co.nz**

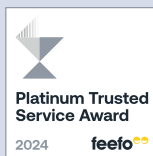

* Cover for accidental serious injury and accidental death only in the first 12 months. Terminal illness with diagnosis of 12 months or less to live. This is general information only. Please consider the Policy Document to ensure the product suits your needs available from nzseniors.co.nz. This information is provided by New Zealand Seniors a trading name of Greenstone Financial Services NZ Ltd (NZBN 9429047013582). Seniors Funeral Insurance is issued by Pinnacle Life Limited (NZBN 9429030397248). Terms and conditions apply.

applies in your situation. Work and Income can clarify queries on residential care payments.

Hospice staff and their associated palliative care and volunteer teams are skilled at delivering end of life care. Hospice often provide inpatient services for respite, symptom and pain management, or support if their care cannot be provided elsewhere. At the end of life, some people may have the option to spend time in a hospice. While Hospice NZ do not agree with assisted dying, they will continue to support people regardless of their beliefs. Find practical resources ‘A Hospice Guide for Carers’ and ‘The Palliative Care Handbook’ at www.hospice.org.nz.

Assisted dying The decision to receive assisted dying is entirely yours and you should never feel pressured by anyone including a friend or family member. You can also change your mind at any time. You must first raise the subject with your doctor as they are not permitted to raise it with you. If you find your doctor unwilling to assist you through this journey, you have the right to choose another one who will. The SCENZ Group maintains lists and contact details of medical practitioners and psychiatrists willing to provide parts of the assisted dying services (freephone 0800 223 852).

The End of Life Choice Act 2019 came into law in New Zealand on 7 November 2021. This means that those over 18 who experience unbearable suffering from a terminal illness can legally ask for medical assistance to end their lives. The legislation sets tight controls on who can avail themselves of the option. Find detailed informa-

HOSPICES IN YOUR AREA

In this region, specialist palliative services are delivered by hospices based in:

- Canterbury (03) 375 4274
- Marlborough (03) 578 9492
- Mid Canterbury (03) 307 8387
- Nelson Tasman (03) 546 3950
- Otago (03) 473 6005
- South Canterbury (03) 687 7670
- Southland (03) 211 3081
- West Coast 021 295 3242

If you live in a remote area, support may be available by telephone or video call. You may also be referred to other health professionals in your area who can help.

tion about your rights under the Act on the Health NZ website.

Your GP It’s important that you have clear, open communication with your GP, as they will help you understand your condition and treatment options. Ask whether they will make essential home visits (an important consideration) and their position on assisted dying. It’s OK to ask for a second opinion and to go elsewhere if you feel you’re not getting the service you need.

Speaking frankly A common concern people have is that end of life care will not adequately manage their symptoms. Research and ask questions to satisfy yourself about this (or have someone else do it and explain it in a way you feel comfortable with). You may not want to know every detail but you will want the best possible care and advice. Choose your advisors and advocates carefully, ensuring they respect your values and wishes.

BEING PREPARED

It's natural to fear the unknown but planning and preparation can make a huge difference to how we cope in a crisis. Use these tips to start preparing for an emergency or pandemic.

Natural disasters/events What with earthquakes, wild weather, cyclones, fires and floods, New Zealand can seem like nature's playground. Extreme events are becoming more common due to climate change. Here are some tips to help keep you and those close to you safe in an emergency:

- If you haven't already, it's time to make an emergency plan. Think about who might be able to come to your aid in such an event: neighbours, nearby friends or family/whānau?
- Prepare a survival kit; include a torch and radio (plus spare batteries), charged cellphone, wind and water-

KEY CONTACTS

Call 111 for Police, Fire or Ambulance response during an emergency. Call 105 for a non-emergency report.

Regional Emergency Management:

- Canterbury (03) 366 2359
- Marlborough (03) 520 7400
- Nelson/Tasman (03) 543 7290
- Otago 0800 474 082
- Southland (03) 211 5115
- West Coast (03) 769 9323

Call Healthline on 0800 611 116 or your GP for health advice.

proof clothing, good walking shoes, a first aid kit and essential medicines.

- You may need a smaller 'get away quick' bag too, with sensible warm clothing, footwear and basic toiletries. Attach a note to the top reminding you to take any essential items (important documents, hearing aids, glasses, medication) and put it somewhere easy to grab if you must leave in a hurry.
- In a prolonged emergency, you'll need a stock of food and water and a plan in place if you lose power, water, sewerage or other basic services.

Pandemic planning The COVID-19 pandemic has affected us all in one way or another and it's safe to say we are now living a 'new normal'. Yet it's not the first pandemic to hit our shores recently and it won't be the last. While we have learnt a lot, we need to stay prepared for whatever comes our way:

- Identify those who could support you if you had to isolate due to sickness. Could you be part of someone else's support crew?
- Talk to any in-home carers you have and agree in advance about what will happen if you, or they, need to isolate.
- Put together a wellness kit with face masks, hand sanitiser, gloves, tissues, rubbish bags, and cleaning products. If you become unwell, you'll also need your prescription medicine and other medicine (from a pharmacy or supermarket) to help with any symptoms.
- Stay connected with your family/whānau, friends and community (online or over the phone if you are isolating).
- Write down any household instructions someone else could easily follow if you get sick and need hospital care. Cover things like feeding pets, paying bills and watering plants.

COPING WITH GRIEF

Everyone experiences grief differently and there is no right or wrong way to feel. While it can seem overwhelming at times, there is light at the end of the tunnel.

Grief is often associated with losing someone you love (which is an incredibly tough thing to experience), although loss can come in many forms. Some of us may experience a loss of independence (such as experiencing decreasing mobility or transitioning into care) while others may be faced with a life-changing health diagnosis.

Everyone experiences grief differently; there is no right or wrong way to feel and until we are in it, we don't know how we will react. The size of our grief is often relative to the size of our loss. The death of a partner or companion (such as a friend or a pet) is not an event to 'move on' from, as the impact of that loss will be ongoing. Grief can accumulate over a period of time and be inflamed by specific incidences (coming across a power bill in your partner's name, for example). There are actions we can take to ensure grief doesn't rule our lives.

Firstly, it's important that you are an active participant in your own grieving process. Give yourself permission to acknowledge how you feel; some people will experience anger, sadness, or hopelessness for example, while others may feel a physical weight or emptiness in their body. Accepting your grief

allows you to begin separating how you feel from who you are; "I feel angry" rather "I am angry". It's a subtle shift in mindset but one that gives you space to take a breath and reflect on your situation from a distance.

Guilt is a common reaction to grief too; some of us may experience thoughts of "it should have been me" or feel ashamed for enjoying ourselves in the absence of others. While these responses are normal, they can keep us stuck in an unhealthy cycle of grief. You don't need to diminish the negatives to accept the positives in your life. Think about the support you have, the things you can look forward to tomorrow, next week or even next year, and give yourself permission to be happy about even the smallest things. It's important not to lose what you have to what you have lost.

As we get older, we can become less willing to share our feelings with others, so as not to 'burden' them with our problems. But it's important to share your grief; you'll find that you're not alone in what you're going through. If you feel comfortable, open up to those you trust about how you're feeling (as they may also be coping with their own grief). Otherwise, talking to someone impartial can help share the load - this could be a counsellor, social worker or a trusted member of your community, such as a leader from your spiritual/religious group.

YOU'RE NOT ALONE:

Freephone or text 1737 to talk to a trained counsellor.

24 hours a day, 7 days a week.



Freedom from worry with Freedom Medical Alarms

- ✓ Fully funded for those eligible.*
- ✓ Connects directly to 111 ambulance at the push of a button.
- ✓ In-home and anywhere GPS alarm options available.
- ✓ We'll cover the ambulance charges when you use our alarm to get help.
- ✓ Additional in-home alarm pendant available at no extra charge for your companion living at home.
- ✓ Get immediate support 24/7, even if the phone is out of reach.
- ✓ Available nationwide.

0800 380 280
www.freedomalarms.co.nz

Freedom 

Medical Alarms

*See our website for funding eligibility criteria.

KNOW YOUR OPTIONS

A health condition or decreasing ability shouldn't necessarily compromise your wellbeing or ability to live as independently as possible. An interRAI assessment can identify what might bring an improvement and whether support services would help.

Pat and Chris have each been referred for an interRAI assessment and the time has come for their appointments. Both are understandably a little anxious about the assessment process but have been assured by their respective GPs that the outcome will provide a clear idea of what is best for them and their situation.

interRAI is an internationally recognised, computer-based assessment programme used throughout New Zealand to assess a person's needs, both in the community and in care homes. The assessment is completely confidential to you, your healthcare professionals and those you allow to see it. It focuses on what you can do, your abilities and how you function. This gives all health professionals involved in your support and care a clear picture of your situation.

Pat's assessment comes after having a slight stroke earlier in the year and has waited almost six months for an assessment. While Pat doesn't qualify for funded assistance, Pat now has a better understanding of what's going to help with recovery. Pat has been encouraged to attend some strength and balance classes (which happen weekly in the village gymnasium) and to gradually get back into swimming.

Chris' assessment has been fast-tracked following a tough week. Declining mobility is making everyday tasks, like cooking and cleaning, increasingly difficult, even with more help from friends and the son who lives nearby. While Chris felt embarrassed about being assessed, the outcome has been a blessing: Chris now has meals delivered and a carer to assist with tasks around the house (although Chris still feels increasingly isolated). While home support is ideal at present, a reassessment in the future will ensure Chris continues to receive the right level of care.

Learn more about Pat and Chris' interRAI journeys:

- Find out how an interRAI assessment works on page 70.
- Discover a flowchart explaining the interRAI process and possible outcomes on page 72.
- How will Pat and Chris pay for any services they might require? Turn to page 73.

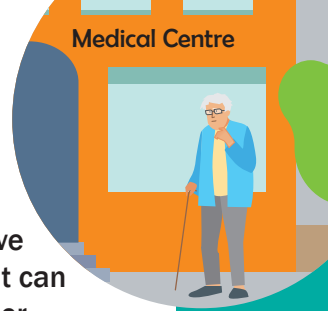

INTERRAI: HOW DOES IT WORK?

An assessment tool called interRAI helps older people access the services they need while helping health and sector professionals find out more about the needs of all New Zealanders.

An assessment is not a test but a way to get the advice and/or support you need. You may be referred for an interRAI assessment or you can self-refer via older person's services (page 7). If you want or need to access publicly funded services, it is a requirement to have an assessment. The process begins with a health professional talking with you and your family/whānau or carers, making observations and referring to other clinical information. The assessment covers areas such as your physical, mental and spiritual wellbeing, health conditions, activities, medications and living circumstances.

Using this information, the assessor creates a profile of your needs. This profile is available to those who need to be involved in your further care so they are properly informed when planning your care with you.

Assessments are completed by registered health professionals, skilled in older people's health, who are trained interRAI assessors. These professionals are part of a service that may also be known as NASC and are often based at your local hospital, in home and community support agencies, and at residential care homes. Assessments

ASSESSMENT OVERVIEW

- Assessment and service coordination are free to NZ citizens and those residents eligible for publicly funded services.
- Those with greater needs are given priority.
- It should be done as soon as possible after referral but there may be a waiting list. If you can't manage or need further help during that time, go back to your local older person's service (page 7), healthcare service or GP. In an emergency, call 111.
- It should be done in a culturally appropriate way and a trusting relationship established. A support person is often helpful.
- If your assessment identifies health conditions that require attention, these should be addressed.
- Be honest about any difficulties you may have.
- You can ask for a review if you do not agree with the outcome or the recommendations.
- Funded support services are reviewed regularly and as required.
- If your needs change, you will need a reassessment.
- If your circumstances (including financial) change, let your older person's service know.

are done in person, usually in the place you live, or occasionally over the phone. You can have a support person with you during the assessment.

An interRAI assessment does not

determine the range, type, or hours of services to be allocated; however, it informs the resulting Care Plan, which will be worked out with you.

The person coordinating your services will discuss what formal services you may receive and who might provide them. Your support system will include informal support from family/whānau, friends, the community and other agencies. As important decisions may be made at this time, it is helpful to include those closest to you in any discussions.

Your support may also include personal care, household/domestic assistance, equipment to make essential daily activities easier for you to complete, and carer support (if applicable).

While the goal is to help you live as safely and independently as possible at

home, sometimes residential care may be considered. The person who is coordinating your services can authorise entry into a care home.

Several criteria determine what you pay for and what is publicly funded/subsidised. Eligibility factors include your assessed need, whether the service is considered to be essential, and whether you are able to pay (those who have a Community Services Card are usually eligible). Just what 'essential' means varies from person to person so make sure you let your assessor know what an essential service is for you. The aim of the health system is to be more equitable and responsive to your needs so if the service you want can not be funded, it will be noted. If you can afford it, you can pay privately for services. Also see pages 73, 81 & 157.

Now helping you hear, still helping you save

Visit your local Audiology Professional at Specsavers. They'll take the time to understand your individual needs, tailor solutions to fit your lifestyle and help you save on latest technology hearing aids.



Scan to view prices or book an appointment

[specsavers.co.nz/hearing](https://www.specsavers.co.nz/hearing)

Specsavers

Audiology



ASSESSMENT PROCESS & POSSIBLE OUTCOMES

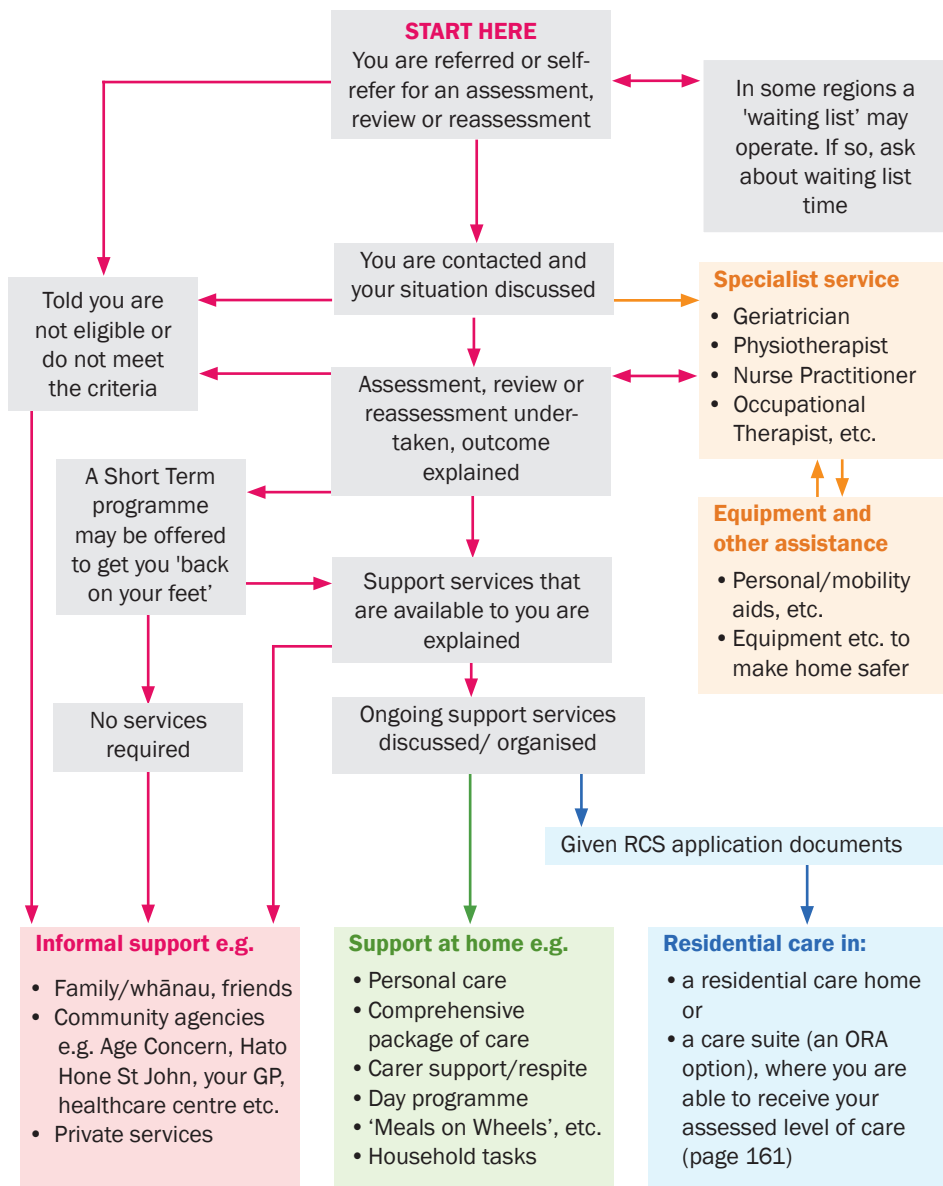

Let your service provider or older person's service (page 7) know if your needs, personal or financial situation have changed. If you do not agree with any part of this process, you can also ask for a review.

PAYMENT FOR SERVICES*

Service type	How provided & type of payment	More info
Informal support Ask for information about services you think might be helpful		
Community services, e.g. Age Concern, St John, your GP, etc.	Community services are often free (funded by grants etc.), some may be subsidised, others may ask for a private contribution.	Pages 18, 30
Home support You will be advised about your eligibility, etc.		
Household tasks	May be funded for those who have an identified need and who hold a Community Services Card; may be restricted to those with high and complex needs. Household members are encouraged to assist. Private payment is an option.	Pages 81-87
Personal care	Usually funded for those with complex needs and for others if assessed as required. Private payment an option.	Pages 81-87
'Higher needs' support	Support services adjusted as required. A care/case manager/navigator is often allocated to support you.	Page 81
Carer Support & Respite programmes	Usually funded if allocated; may require private 'top-up'. Residential care beds usually accessed on an 'as available' basis. Private payment an option. In some areas, advance booking may be possible.	Pages 91-99
Day programme	Usually funded if allocated; may require private 'top-up' or transport fee. Private payment an option.	Pages 94-99
Meals on Wheels (delivered)	Not available in all locations; may be subsidised if allocated; usually with small additional payment.	
Equipment etc. Your older person's service may make a referral		
Personal/mobility aids	May be funded if eligible. Private payment an option.	Page 25
Equipment, etc. to make home safer	May be funded if eligible. Private payment an option.	Page 25
Residential care You will be advised about your eligibility, etc.		
Rest home Dementia care Hospital Psychogeriatric	Private payment; Residential Care Loan; Residential Care Subsidy (RCS) if eligible.	Pages 157 173-177 185
Residential care in a care suite	Capital Contribution that you pay; ongoing private payment for weekly fees; Residential Care Loan; Residential Care Subsidy (RCS) if eligible.	Pages 149 157 173-177

*Funded services relate to funding through the public health system

we meet you wherever you are.

Guided by best practice, always, we provide a network of care and support just for you. Through our dedicated team of caregivers and nurses, we provide a range of funded or private services in your own home to meet your specific needs

help at home.

- * Personal Care
- * Wound Care
- * Personalised Nursing
- * Disability Support Services
- * Palliative Care
- * Specialised Clinical Services
- * Home Support
- * District Nursing

Call our team on 0508 123 010



www.access.org.nz

SR Refer

access
Uru Ātea

EARS UNPLUGGED
Professional Wax Removal

**Invercargill's friendly,
professional and locally owned
ear wax removal clinic**

- Safe methods of wax removal
- Appointments as soon as possible
- Competitive pricing and discounts
- Provider for ACC/Veterans Affairs
- Rest Home visits



83 Don St, Invercargill
p > 027 403 5016
e > earsunplugged@gmail.com
w > earsunplugged.co.nz

Linda Winder: Registered Nurse

*small
things
matter*

**Companion
Wheels**

**Companion Wheels are available
for any journey!**

- Shopping trips
- Help to get to the airport
- Medical appointments
- Social events

**Our services are also available in
the evening and the weekend.**

Navigating Christchurch for fun
or business, Companion Wheels
have got you covered!

03 341 5057 | companionwheels.nz

HELP IN YOUR HOME



While a health issue or decreasing ability can make life more challenging, there are plenty of options available to help keep you safe and well in your own home.

Pat still enjoys living independently but is finding it increasingly difficult to keep the retirement villa shipshape and even the small garden (which Pat has been fastidious about upkeep) is becoming unmanageable. Pat also doesn't have the energy to walk the dog every day.

Unfortunately, Pat's daughter lives a three-hour drive away so can't help with these daily tasks and she has encouraged Pat to investigate getting help. After mentioning these worries to healthcare services, Pat has chosen to pay for someone to help tidy the house, a dog walker who comes every other day, and has asked the village gardener to help maintain the garden (services which Pat's village contract allows).

Chris' health has got worse over the past few months. As a result, Chris is struggling with day-to-day tasks, like showering and grooming. Following the interRAI reassessment, Chris' needs are great enough to qualify for residential care. This has come as quite a shock to Chris, who had decided to remain in the family home and isn't ready to leave yet. Luckily, Chris is eligible to receive increased funded services at home. This includes the assistance of a support worker twice a day, and transport to help Chris get to and from appointments. Family have been visiting more frequently and helping out where they can too. While having people come into the house took some time to get used to, these support workers have made a world of difference to Chris' daily life – and have become welcome company too. Although Chris feels lucky to still live at home, Chris would like to get out and about more often, and perhaps even meet some new friends.

Learn more about Pat and Chris' home support options:

- Getting a little support when needed can make a world of difference; read more on page 76.
- What home support services might Pat and Chris access? Find out on pages 81-83.
- Discover a list of home support providers by region on pages 85-87.
- Maintaining a positive mindset can be key to a positive outcome; see page 78.
- Use the checklist on page 89 to prepare for what can be an unsettling time.
- Carers also need time out to recharge; read more on pages 91-93.

DON'T NEED HELP YET?

While many of us aim to be as independent as possible throughout our ageing journey, getting a little support when needed can make a world of difference.

Modern society has encouraged us to be independent from a young age – to strive to ‘make it on our own’. And while there’s obvious value in being self-sufficient, we don’t have to go back far in history to understand that relying on others was the key to survival. Somewhere along the way, we’ve discarded interdependence in favour of looking after ourselves.

The truth is that humans need each other. Getting support when you need it shouldn’t be seen as taking away your independence; in many circumstances, it will help you regain more control over your situation. You may also be that person someone else needs for support; research suggests that being involved with others is good for our physical and mental health. This mutuality may be the chain that links independence and interdependence.

These tips may help you retain your independence and provide ideas for how you can be there for others:

- Stay connected to your friends, family/whānau and community as much as possible and take up offers of help when you need it. Also, see what you can do for others. Don’t underestimate the value of a phone call.

HOW FAMILIES CAN HELP

It can be hard watching a family member struggling to do things for themselves; it may trigger a host of emotions. You may be worried for them, sad, or frustrated that you’ve been trying to get support for them for a long time. You may be angry about past decisions or concerned about family/whānau dynamics.

While various family/whānau members will have ideas about what should happen next, so will your ‘person’. What they choose to do may be different to what you might want. For some, being surrounded by things they love may be more important than having a tidy home; while for others, maintaining relationships and connections will be most beneficial.

An assessment (page 70) will give a good understanding of what is needed for your ‘person’ to live a safe and good life. Formal support services may be provided following the assessment; can you work in with or supplement these? Those who are unable to help may be able to contribute by buying extra support services. You may be surprised at what you can achieve together, if you plan well.

At times like this, family/whānau dynamics can come under pressure but a common purpose will help you work it out. Be clear about what you can offer, respect your differences, show goodwill, share information and avoid difficult conversations when stressed.

- Be as active as you can. This helps to improve your physical health, maximises your skills and abilities, boosts your confidence and increases the chemicals in your brain that improve your mood.
- Get enough sleep, reduce your alcohol intake and eat healthily. Eat with others when you can; make an easy lunch to share with a friend.
- Getting out and about is important. Ask NZ Transport Agency | Waka Kotahi (freephone 0800 822 422) and Age Concern about driver resources. Specialist driving/taxi services are invaluable to many people. You may qualify for subsidised taxi vouchers through the Total Mobility Scheme. Public transport (SuperGold Card reduced fares) or a mobility scooter may be an option.
- Make housework as manageable as possible. Perhaps you need someone

to work alongside you on cleaning and decluttering so you can feel on top of things: Age Concern will know who provides these services.

- Build a good relationship with your healthcare team. They need to know what's going on so they can best advise and support you now, and in the future. Have you told your GP about anything that's worrying you? Being actively involved in your healthcare helps you maintain your independence.
- You may be eligible for extra funding assistance for disability-related expenses. MSD manages specialised funding, like the Disability Allowance (page 13). Discuss this with your doctor, as they need to complete a doctor's certificate as part of your application.
- Visit a mobility and equipment shop. You may find something you need now or it may help you plan for the future.

The confidence to thrive

Health and mobility issues can rob us of our confidence and hold us back from living life to the fullest.

At the Nurse Maude Health and Mobility Shop, we provide the products and equipment you need to maintain your independence.

From wheelchairs and walking frames right through to continence supplies - we'll help you enjoy the freedom of confidence.



Scan the QR code: Health & Mobility



Visit us

Shop online at www.maudesonline.org.nz
 In store at 87a Gasson Street, Christchurch
 For help and advice call **03 375 4240**

Nurse
Nurse Maude
 Health & Mobility Shop

MANAGING YOUR MINDSET

Life is full of times when we shift from one stage to another and as we get older, these transitions can feel increasingly disempowering. Yet this certainly doesn't mean it's time to lose heart; you may just require a mindset shift.

Facing change at any age can be stressful but it can be particularly distressing as we get older. It may be difficult at first to accept that you need extra support; it's a big change after all, especially if you've been used to doing most things for yourself. It's only natural to feel anxious about what lies ahead but falling into patterns of negative thinking can impact both your mental and physical health.

This won't be the first time you've navigated a major life event; whether it was a new career, starting a family, moving to a new city or country, or dealing with loss for example. Think back to those times and draw on the strategies you used that helped you cope then.

One thing that helps is to celebrate the positives. It can be easy to get bogged down in negative thoughts, especially if you feel you have lost some independence. Instead, think about how the extra support might give you the opportunity to do things you enjoy most - such as discovering new ways of staying in touch with friends/whānau and socialising when it's likely these things have fallen away.

Adjusting your expectations and

being comfortable taking each day as it comes may be new strategies to add to your coping toolbox. There are some tools we can take from Cognitive Behavioural Therapy (a common type of talk therapy) to help.

It's important to understand that our feelings and our thoughts are two different things and that they influence how we behave and what we choose to do. While feeling frustrated, annoyed, or overwhelmed is normal, we can get ourselves into trouble when we let ourselves be ruled by our emotions. If it all feels a bit much, try setting your feelings aside for a bit – even for 15 minutes at a time. Have you ever been told to 'sleep on' big decisions? It's the same idea - when we are too deep in the moment, it can be hard for us to think clearly. Make yourself a cuppa, read a magazine or phone a friend for example; this will help put you in a mindset that allows you to distance yourself from your feelings.

While it can feel distressing in the moment, you'll likely find that getting the right support at the right time is far better than waiting for things to happen haphazardly. It's about managing your mindset. The Scots sum it up well with their saying: "There's no such thing as bad weather, only the wrong clothes".

The key is to put a strategy in place to ensure you understand the path ahead. Planning will help you feel more in control of the situation and it will nurture your independence.

Lastly, always remember to be kind to yourself, as well as to those supporting you. Take time to do the things that bring you joy and maintain your social and community connections.



*We know
aged care*

Looking for moving and handling training for your staff?

Experience the best in moving and handling training across Aotearoa New Zealand. We are leading providers of physiotherapy services in aged care. Using our exceptional industry knowledge, we deliver patient handling education and skills training tailored to your staff's specific requirements.

Let us work with you to support your teams to move people safely, comfortably and respectfully.

- ✓ Meet your obligations under Health and Safety legislation and Ngā Paerewa Health and Disability Standard
- ✓ In-line with national moving and handling guidelines
- ✓ Safe handling for clinical and non-clinical staff
- ✓ Helpful, realistic experience
- ✓ Clinical risk assessments
- ✓ Policy and system support
- ✓ Cost effective with 'champions training' options and support



Call us today | 0800 000 856
www.onthephysio.co.nz

Pat and Chris The Home Support Journey

Chris lives alone in the family home and in a community where there is little local informal support. Chris is finding it difficult to manage these days.

Pat lives alone within a retirement community and is beginning to think help is needed. Pat's options are dependent on the retirement village contract.



Pat and Chris have been assessed (see page 70) and need some **Support Services**.

What are Pat and Chris' options?

Some services may be subsidised e.g. personal care. In some situations, their own financial resources may be considered and private payment required.

Chris is eligible for funded support

Support may include...

- Personal care
- Equipment
- Carer support
- Home modifications
- Domestic help
- Respite care
- Palliative care
- Day programme

If the village contract shows Pat has agreed to in-house nursing/support packages, Pat will pay privately for these services.

If an event occurs... (e.g. a health event or social problem) it may trigger a reassessment and services may change.

WHAT SUPPORT CAN I GET?

With the right support at home, you can live as safely and independently as possible. This usually involves support for your personal and practical needs.

Personal care relates to services of a personal nature, such as assistance with showering and toileting, registered nurse input, and support for your carer (if you have one). Practical services are of a domestic nature and may include help with housework, meal preparation, and grocery shopping.

These services can be paid for by private payment, public funding (a subsidised service), or a mix of both.

Note: short-term intensive support programmes and ACC services are managed and funded differently to the following.

Publicly subsidised (funded) services

If you want to access funded services, then you have to be assessed as needing these (page 70). If you haven't been assessed, ask your GP to refer you or contact your local older person's service (page 7) directly to request this.

As you can imagine, rules apply to funded services. Most eligible people receive a standard type of service. You can top up or add services you want by privately paying for them.

Those with complex and higher needs are given priority and extra support, if needed. All services are reviewed regularly and when/if your needs change.

If your assessment shows you need help with your personal care, this is generally funded regardless of your financial circumstances.

The funding of practical needs is treated differently and the availability of informal family support and your ability to pay is taken into consideration. You may be eligible for funded support if all of the following apply:

- You have a Community Services Card. You are responsible for advising MSD if your eligibility for your Community Services Card changes.
- You also receive other services, such as personal care.
- Your assessment shows you need it and have no other alternatives.

Private services Choosing a private service can give you greater flexibility and control over the services you receive. A wider range of services may be available to you, such as dog walking and regular outings, for example. You can also determine when these services are provided, and usually choose your preferred support worker.

Choosing your provider If you are privately paying, contact the agency of your choice directly.

If your service is funded, you will usually be able to choose a home support agency from a small list of contracted health providers. In some cases, a home support provider can 'employ' a family/whānau member/s chosen by you to provide your personal and practical care. They receive the same training and benefits as other agency employees.

What happens next

- A person from the agency will contact or meet with you (and your family/whānau if you choose) to talk-

LET'S SET SOME RULES

Having clear boundaries about what's OK, and what's not, is important. Regardless of the funding arrangement, your support worker should:

- provide services in a culturally sensitive and appropriate way.
- arrive on time and leave when the planned tasks have been done.
- never access your bank account or your money, know your PIN numbers, or take or use any of your things for their own purpose.
- never threaten you or make you feel uncomfortable. This behaviour is not OK and must be addressed.

See pages 8 and 52 for more information.

about what you need and how this can be arranged.

- You will be asked to sign a contract which includes conditions for service and any payment details that apply.
- A support/Care Plan will be written up, which may include goals you want to achieve; these will differ for everyone. Breaking your goals down into achievable targets will help you measure improvement: for example, this may be aiming to walk a little further or longer each day.
- When you have agreed on the plan, you will be asked to sign it.
- Your service will begin. Be aware that you may see different people for different services, such as a registered nurse for clinical issues or a support worker for showering assistance.
- Commonly, home support/help agencies (especially those that provide funded services) operate a restorative

type of model/service. The aim of this type of service is to help you sustain, maximise, and even restore your skills where this is possible. This means your support worker is more likely to work with you rather than for you.

Keep copies of your contract with the agency, your support/Care Plan, and other relevant documents, such as your birth certificate, NZ Super number, Will and Enduring Powers of Attorney nearby, in an accessible, safe, and private place, as you may need to refer to these from time to time.

Occasionally things do not go as planned and you need to make a complaint. If this is not sorted out satisfactorily, or if you feel uncomfortable making a complaint to your home support agency, you can get guidance from your local Health and Disability Advocacy Service or follow the complaints process (pages 8-9).

Notes about private services If you engage a private service, you need to manage part or all of this relationship, including the financial aspects, or have someone else (such as the person who holds your EPA) do this with you or on your behalf. It's crucial to have a written and signed agreement between you and the provider or support worker.

While an informal arrangement with a friend or neighbour may sound like a good option, take care. Informal arrangements don't generally come with the same assurance offered by formal agencies (such as police and reference checks). An agency will have a complaints process, and will explain how a complaint can be made (at the agency and external to it). In an informal arrangement, you may have to resolve issues directly with the support worker.

You should also know:

- What the hourly rate is – rates differ widely. Ask if this is GST inclusive.
- Whether they have a professional management team with staff holding relevant qualifications.
- Whether they provide staff training.
- What your rights and responsibilities are, and those of support workers.
- Whether you can stop services at any time without penalty.

Staying at home when you could go into a care home

If you have been assessed but want to remain at home, this may be possible for some people. It greatly depends on a number of factors; such as a desire to stay at home and family/whānau/appropriate health agency support. Let health professionals know your perspective and wishes (and those of your family/whānau). To be successful, all parties need to agree.

Equity Release Home/property owners may investigate freeing up money via an Equity Release (page 55) to help pay for private services. This may be of particular interest for those who:

- Have minimal assessed needs, do not qualify for subsidised support, have little family or community support and who want social support.
- Need more care than is available under subsidised home support but want to stay at home. Any subsidised home support may be able to be topped up to the required amount of care by an equity release (see page 55 for details about how this works).

Ensure you get independent legal and financial advice. Once you arrange an Equity Release you reduce all other options, so don't take the decision lightly. Your professional advisor should alert you to any issues.

It starts with compassionate care

As a family-owned Kiwi business, Healthvision strives to make a meaningful difference in people's daily lives through our quality nursing, home support, and rehabilitation services.



Collaborative Dedicated Innovative Compassionate



FREE PHONE 0508 733 377
 service@healthvision.co.nz
 www.healthvision.co.nz



With the right type of support, there's no place like your own home

We can help with almost anything! Talk to us about your needs and we'll provide you with tailored support.



24 Hour
Support



Sleepover Care



Medication
Management



Palliative Care



Dementia Care



Companionship



Respite Care



Cleaning

0800 55 55 88
www.privatecarenz.com



Private Care NZ
making every day easier

HOME SUPPORT PROVIDERS

The following pages list personal care, domestic services and household management service providers in your region. Other services such as meal services, transport and home maintenance, etc are not listed. Providers who do not have an Age Related contract may have other contracts or sub-contracts with other agencies such as ACC.

If you receive private services, you will need to pay for these. See also page 81.

Key: * Has a Health NZ Age Related Contract for Home Based Support Services.

Note: Contracted providers may change over the life of this book.

For clients with specific requirements, Care Coordination Centre approval required (Southern region only).

NELSON MARLBOROUGH	PHONE	AREA SERVICED
Access Community Health Uru Ātea* page 74	0800 284 663	Nelson, Tasman & Marlborough
Nurse Maude*	(03) 375 4200	Nelson, Tasman & Marlborough
Custom Care Nursing	0508 687 737	Nelson, Tasman & Marlborough
Florence Nightingale Agency	0800 348 7600	Nelson, Tasman & Blenheim
Geneva Healthcare	0800 436 382	Nelson, Tasman & Marlborough
HealthCare NZ	0800 002 722	Nelson, Tasman & Marlborough
Healthvision page 83	0508 733 377	Nelson, Tasman & Marlborough
Life Plus page 90	0508 543 369	Nelson, Tasman & Marlborough
Miranda Smith Homecare	0800 600 026	Nelson, Tasman & Marlborough
MyCare	(09) 887 9777	Nelson, Tasman & Marlborough
Private Care NZ page 84	0800 555 588	Nelson, Tasman & Marlborough
Solora	0800 725 705	Nelson, Tasman & Marlborough
The Good Companion	0800 457 044	Nelson, Tasman & Marlborough
TE TAI O POUTINI WEST COAST	PHONE	AREA SERVICED
Access Community Health Uru Ātea* page 74	0800 284 663	West Coast
Home and Community Support Services (Central West Coast)*	(03) 769 7840	Greymouth & surrounds
Home and Community Support Services (Northern West Coast)*	(03) 788 9212	Westport, Reefton & surrounds, Karamea to Punakaiki
Home and Community Support Services (Southern West Coast)*	(03) 756 9700	South Westland, Hokitika to Haast
Custom Care Nursing	0508 687 737	West Coast
Geneva Healthcare	0800 436 382	West Coast
HealthCare NZ	0800 002 722	West Coast
Healthvision page 83	0508 733 377	West Coast

TE TAI O POUTINI WEST COAST	PHONE	AREA SERVICED
Life Plus page 90	0508 543 369	West Coast
MyCare	(09) 887 9777	Greymouth & Hokitika
Private Care NZ page 84	0800 555 588	West Coast
Solora	0800 725 705	West Coast
The Good Companion	0800 457 044	West Coast
WAITAHA CANTERBURY	PHONE	AREA SERVICED
Access Community Health Uru Ātea* page 74	0800 284 663	Canterbury
HealthCare NZ*	0800 002 722	Canterbury
Nurse Maude*	(03) 375 4200	Canterbury
Ali's Home Healthcare page 88	(03) 379 3131	Christchurch & surrounds
Care on Call	0800 66 44 22	Canterbury
Christchurch Nursing Bureau	(03) 341 2295	Christchurch & surrounds
Companion Care	021 566 609	Christchurch & surrounds
Custom Care Nursing	0508 687 737	Canterbury
Florence Nightingale	0800 348 7600	Canterbury
Geneva Healthcare	0800 436 382	Christchurch & surrounds
Healthvision page 83	0508 733 377	Canterbury
Home Carers	(03) 669 2669	Christchurch & surrounds
Life Plus page 90	0508 543 369	Canterbury
Miranda Smith Homecare	(03) 337 9250	Canterbury
Mobile Home Care Services	021 0805 1006	North Canterbury
MyCare	(09) 887 9777	Canterbury
NurseMaster	027 646 2143	Canterbury
Phoenix Healthcare	(03) 260 1260	Canterbury
Private Care NZ page 84	0800 555 588	Canterbury
Royal District Nursing Service New Zealand (RDNS NZ)	0800 736 769	Canterbury
Solora	0800 725 705	Canterbury
The Good Companion	0800 457 044	Canterbury
SOUTH CANTERBURY	PHONE	AREA SERVICED
Access Community Health Uru Ātea* page 74	0800 284 663	South Canterbury
Forward Care Home Health Ltd*	(03) 688 1643	South Canterbury
HealthCare NZ*	0800 002 722	South Canterbury

SOUTH CANTERBURY	PHONE	AREA SERVICED
Presbyterian Support South Canterbury* back	(03) 687 1117	South Canterbury
Care on Call	0800 66 44 22	South Canterbury
Custom Care Nursing	0508 687 737	South Canterbury
Florence Nightingale	0800 348 7600	South Canterbury
Geneva Healthcare	0800 436 382	South Canterbury
Good Partners Healthcare	0800 262 301	South Canterbury
Healthvision page 83	0508 733 377	South Canterbury
Life Plus page 90	0508 543 369	South Canterbury
Miranda Smith Homecare	0800 600 026	South Canterbury
MyCare	(09) 887 9777	South Canterbury
Private Care NZ page 84	0800 555 588	South Canterbury
Royal District Nursing Service New Zealand (RDNS NZ)	0800 736 769	South Canterbury
Solora	0800 725 705	South Canterbury
The Good Companion	0800 457 044	South Canterbury
SOUTHERN	PHONE	AREA SERVICED
Access Community Health Uru Ātea* page 74	0800 284 663	Otago & Southland
Enliven Individualised Funding*# back	(03) 470 0831	Otago & Southland
HealthCare NZ*	0800 002 722	Otago & Southland
Royal District Nursing Service New Zealand (RDNS NZ)*	0800 736 769	Otago & Southland
Custom Care Nursing	0508 687 737	Otago & Southland
Florence Nightingale	0800 348 7600	Otago & Southland
Geneva Healthcare	0800 436 382	Otago & Southland
Good Partners Healthcare	0800 262 301	Southland
Healthvision page 83	0508 733 377	Otago & Southland
Life Plus page 90	0508 543 369	Otago & Southland
MyCare	(09) 887 9777	Otago & Southland
Penny's Home Care page 88	027 343 4776	Wānaka & surrounds
Private Care NZ page 84	0800 555 588	Otago & Southland
Solora	0800 725 705	Otago & Southland
The Good Companion	0800 457 044	Otago & Southland
Your Saving Grace	027 336 6653	Queenstown & surrounds

We believe everyone deserves to have quality care in their own home.

Our clients are often at risk of feeling vulnerable and isolated; we take the time to provide thorough, empathetic in-home services that leave clients feeling comfortable, valued, and safe.



P: 03 379 3131 E: homehelp@aliscare.co.nz

W: alishomehealthcare.co.nz A: 22 Foster Street, Addington, Christchurch 8011



Stay at home

www.pennyshomecare.co.nz

Our Services

-  Companionship
-  Nurse Care
-  24 hour care
-  Palliative Care
-  Welfare Checks

-  ACC
-  Personal Care
-  Nurse Phone Support
-  Sleepovers
-  Medication Supervision
-  Dementia Care

phone
0273434776
sarah@phcare.co.nz



Home Support Checklist

Letting someone into your home to support you can feel daunting. Use this checklist to help navigate the process. Download a printable checklist at www.eldernet.co.nz

GENERAL

- What will make life easier for you? Do you need help with housework, your personal care, or something else?
- How much can you do yourself or with some assistance? It's good to do as much for yourself as you can.
- What support do you already have from family and friends, and will this continue?
- Do you need culturally appropriate or other specific care? If so, can the agency deliver this?
- Who will work with you to develop your care plan? While your doctor or other health professionals may need to be involved, try and ensure your voice is heard.
- Who can provide the services you need? What do you know about this service provider?
- Remember to always check credentials before letting unfamiliar people into your home.
- Are you comfortable with the person you have been assigned?
- Will you have a dedicated support worker or will this person change regularly?

PAYMENT

- Will you have to pay for support yourself or will it be subsidised? You will need to be assessed to be eligible for funded services.
- How much will it cost? Has GST been included? What is the billing process?
- Are you careful about managing finances? Never give your bank-card and PIN or large amounts of cash to anyone.
- If you live rurally or remotely, will you be charged for travel?

CHANGES

- Do you have any choice about who will provide your service?
- Can you schedule support services to suit you across the week or month?
- Do you know who to contact if you have questions or complaints about the service?
- Do you know how to vary or stop the service if you need to?
- How often will your plan need to be reviewed? Who will do this?
- Do you know what will happen if your health needs change?



Our friendly team provide:

- Daily living aids to make life easier, to buy or hire
- Free health and disability information
- Total Mobility Scheme - do you qualify for half price fares?
- Discreet continence information and specialist products
- A mobile service delivering equipment to Southland and Queenstown Lakes District



(03) 214 5000 or 0800 100 531
www.drcsouth.co.nz
info@drcsouth.co.nz
 60 Windsor St, Invercargill 9810

TEVIOT VALLEY
Rest Home
 THE HOME AWAY FROM HOME



"Leave your dependent relatives with us while you enjoy a holiday"

- **SHORT and LONG TERM CARE**
- **RESPIRE CARE**

Small, family orientated rest home where individual care & attention is paramount.

2 Ednam St, Roxburgh, Central Otago
 Ph: 03 446 9041
 Email: teviotvrh@xtra.co.nz



Life Plus

Living life with Life Plus

Life Plus, does your care, your way!

With better communication, reliable staff and a supportive team around you, there are lots of pluses with Life Plus.

Contact us for more info
+64 (09) 354 3202
 Free phone **0508 543 369**

www.lifeplus.co.nz

What we do:

Tō Mātou Tikanga

- **Serious Injury & Complex Care**
Akahoā Te Aha Ko Te Manaakitanga Te Mea Nui
- **Permanent Recruitment**
Kimi Mahi
- **Temp Services**
He Rātonga Tautua
- **Homecare**
Manaakitanga Ki Tō Ake Kainga
- **Living My Life**
Ka Ora Tonu Tākū Ake Ora

CARING FOR YOUR CARER

A caring role is often stressful and no matter how strong and capable you think your carer is, they will need regular time out to recharge their physical and mental batteries.

So, who is a carer? While usually your partner, a person may be considered a carer even if they don't live with you. A determining factor for some funding is whether the person provides more than four hours unpaid care per day.

Understanding how important it is for your carer to have a break is a big part of making care at home workable. Initially, you may only need assistance with little things but over time your needs may increase. It is important to recognise the change in the household dynamics and to regularly make time to discuss and take stock of the situation.

Successfully negotiating the changing relationships and roles in the household involves managing the care well and balancing everyone's different needs. If this can be done successfully it can be a rewarding time for all concerned and make any potentially difficult times easier for everyone.

Family and friends The ability of family/whānau and friends to provide support will vary. Perhaps they live far away, have other demands on their time, lack confidence, or need to be in paid work. While one family/whānau member often becomes the main carer

– initially it just seems easier and less complicated – it helps for others to be involved too. Family/whānau and interpersonal dynamics often play out at this time but it is possible to manage the less positive elements.

It's crucial to keep communicating but sometimes these conversations can be difficult. It's important therefore, when such conversations are had, that people leave them feeling the discussion has been helpful and that their opinions have been heard. Tips for helpful conversations include:

- Bringing your goodwill and a positive, constructive attitude.
- Making time for the discussion.
- Avoiding important discussions when you are feeling tired or stressed.
- Listening for longer than you talk.
- Listening without judging.
- Letting everyone have their say – unfinished sentences can easily lead to misunderstandings.
- Being prepared to compromise – sometimes the best solutions are those no one had thought of beforehand.

Education Research shows that providing education for carers is beneficial. It reduces stress as it improves the carer's knowledge of relevant medical conditions and often gives practical training about safety issues, such as correct lifting techniques. Carers can learn how the assessment system works and what financial and other assistance might be available. Several support organisations offer these services. They are usually free. If you cannot access a service near you, use the internet to find one or seek out relevant printed material. Ask at Age Concern.

Resources Think about the practical resources you already have and what might be needed. If you have never been in this situation before, you may not know what could be useful. You can learn a lot by visiting a mobility equipment shop to get ideas. Ask how various products work but don't feel compelled to buy. Getting subsidised equipment can be a slow process so if this is something that could be of help to you, link in with your GP and local healthcare service as soon as possible to get the ball rolling.

Working with your carer Any supports you receive, based on your assessment (page 70), need to work in tandem with that provided by your carer, e.g. personal care. As there is huge variation in the type of support a carer can provide, it is particularly important that everyone involved in your care understands the level of confidence, skills, strengths and abilities of your carer, ensuring they are not overloaded or, alternatively, underestimated. This person needs to be recognised as a key member of your team and included in decision-making.

Subsidised services Using the allocated amount and suggested types of subsidised service is a good choice, as regular and routine support is best. The person coordinating your services will be familiar with the services offered and available in your area, so is well placed to advise you. There may be financial implications, as subsidies may not cover the full cost of every

thing you want and there may be additional charges for those services. Discuss any concerns about this with the person coordinating your services. Make sure you are receiving any other financial support you may be eligible for (pages 12-17).

Time out It is easy to get tied up in the day-to-day practicalities and this can become isolating. Try to keep life normal for you both; if possible, go to social events and day programmes, use the Total Mobility Scheme if transport assistance is needed and if you are eligible (page 17) and accept offers of help.

Caring relationships are usually based on love and all parties need to feel loved. Your carer needs regular time out to recharge their physical and mental batteries. A caring role is often stressful and no matter how strong and capable you think your carer is, the relationship can become strained. Time out for you both is important.



Day programmes or clubs These are often held at small home-like community facilities or sometimes in areas of care homes set aside for this purpose (pages 94-99). People often attend several times a week. Various activities are offered, and morning and afternoon teas and a midday meal provided. Transport may also be offered, for which there is usually a cost. Group numbers are limited and kept quite small. Some programmes are publicly funded. A subsidy may be available if you have been assessed by your local older person's service as being eligible.

Carer Support Subsidy This payment is designed to support full-time carers. In this case, a full-time carer is defined as someone who provides more than four hours of unpaid care per day. Family/whānau ‘employed’ by home support providers as paid carers may also be eligible for the subsidy.

Carer Support is accessed via an assessment with your older person’s service. Allocation is provided as a number of days/hours, depending on both yours and your carer’s needs. The minimum daily rate is \$80 (for historical reasons, it may be higher in a few regions). Carers can claim a few days at a time or the whole annual budget at once.

Carer Support is used to pay for, or contribute towards, equipment and services that enable the full-time carer to have a break. It is most commonly used for:

- Formal care provided by a registered agency, e.g. home support provider or contracted day programme.
- Informal care provided by family/whānau, friend or other support person.

Carer Support can also be used for products and equipment, e.g. a home monitoring device to support the care of someone living with dementia. Check if you qualify for subsidised loan equipment and home modification services (page 25) before using the Carer Support for these products and services.

The subsidy may not cover the full cost so a top up payment may be required. Check costs before booking.

For payment, your carer needs to ensure the assessment is done and allocation approved, that purchases meet guidelines, and that receipts are

FIND OUT MORE

- For more information or to receive a copy of the government’s free booklet ‘A Guide for Carers’ call Carers NZ 0800 777 797.
- Keep in touch with your local community to find out what support may be available in your area or for any new developments.

kept and provided as necessary. Carers also must keep track of the days they have used (if they haven’t claimed the full allocation), make any bookings needed, and arrange for payment. Email claim forms and other supporting documents to: csclaims@health.govt.nz or post to Private Bag 1942, Dunedin 9054. Find the Carer Support Claim Form (and tips for filling it out) on the Health NZ website. You can also contact the Carer Support Line on freephone 0800 855 066.

Respite care This type of short-term care is, in most instances, provided in a care home. It is accessed via an assessment approved by your older person’s service.

Usually you are allocated a set number of days, which varies from situation to situation. You cannot use it for convalescent care or when you are unwell. You may be able to arrange a booking in advance of your intended stay. Payment is arranged via your older person’s service. You may be asked to pay an additional top up fee to cover the full cost of the service.

Service closures Some services are impacted by contagious illnesses such as COVID, the flu or ‘gastro’ bugs. If services are closed, have a ‘Plan B’.

SOCIAL, KAUMĀTUA & DAY PROGRAMMES

The following pages provide a list of programmes and groups that provide opportunities for people to connect with a like-minded community and participate in a range of meaningful activities. While we have done extensive research to ensure this list is up-to-date, please note it is not comprehensive.

Kaumātua Services: These Kaupapa Māori services may include traditional practices, clinics, whānau health hui etc. There may be a cost for some services, others may be free. Referrals may be made to other relevant services as required.

Culture/Ethnic Focus: These services offer a range of programmes and activities to connect people together and nurture their cultural and social needs. There may be a cost for some services. If you are a newcomer to an area, enquire as to whether there is a local Newcomers Group.

Contracted Day Programmes and Other Social Programmes: Most of these day programmes and the more social and recreational programmes are generally based in one venue. Some residential care services may also provide a day programme; contact the care home directly (see pages 107-125 for a list of care homes in your region) or your NASC/older person's service for details (page 7). A financial contribution may or may not be required.

Key: *Health NZ Age Related contracted service (subsidised). Some may be available to private payers. Note: Contracted providers may change over the life of this book.

#Specialist dementia support.

^A service provided in the home.

NELSON, TASMAN & MARLBOROUGH

CONTRACTED DAY PROGRAMMES	PHONE	ADDRESS
Enliven Harakeke Club Nelson* back	0800 477 874	360 Annesbrook Drive, Nelson
Enliven HomeShare Marlborough* back	0800 477 874	22 Alfred Street, Blenheim
Enliven Tōtara Club Blenheim & Picton* back	0800 477 874	22 Alfred Street, Blenheim
Enliven Tōtara Club Nelson* back	0800 477 874	360 Annesbrook Drive, Nelson
Stoke Social Seniors Club*	(03) 547 2660	491 Main Road, Stoke
Wither Road Club (Alzheimers Society)* #	(03) 577 6172	8 Wither Road, Blenheim
KAUMĀTUA SERVICES	PHONE	ADDRESS
Te Piki Oranga - Wairau*	(03) 578 5750	22 Queen Street, Blenheim
Te Hauora O Ngāti Rārua	(03) 577 8404	64 Seymour Street, Blenheim
Te Piki Oranga - Motueka	(03) 528 1046	117 Pah Street, Motueka
Te Piki Oranga - Nelson	(03) 546 9099	17 Bishopdale Avenue, Nelson

NELSON, TASMAN & MARLBOROUGH

OTHER SOCIAL PROGRAMMES	PHONE	ADDRESS
Blenheim Senior Citizens Club	021 038 8616	172 High Street, Blenheim
Menzshed Nelson & Marlborough	Various	Visit menzshed.org.nz for locations & contact details
Motueka Over Fifties Social Hub	027 324 4226	10 Pah Street, Motueka
Picton Senior Citizens Club	(03) 577 6169	Picton Union Parish, 40 Broadway, Picton
SAYGO Falls Prevention	027 478 2328	Renwick Anglican Church, 54 High Street, Renwick

Residential care facilities that have a contract to provide a day programme in this region are: **Nelson** - Summerset in the Sun, Ultimate Care Kensington Court. **Marlborough** - Bethsaida Retirement Village, Maxwell Lifecare, Redwood Lifestyle Care & Village, Seaview Home, Springlands Lifestyle Village, Waterlea Lifecare. **Tasman** - Arvida Oakwoods, Jack Inglis, Murchison Hospital & Health Centre, Stillwater Lifecare & Village, Wakefield Homestead, Wensley House, Woodlands Rest Home & Village. For contact details, see pages 107-109.

TE TAI O POUTINI WEST COAST

CONTRACTED DAY PROGRAMMES	PHONE	ADDRESS
Enliven HomeShare West Coast* [^] back	0800 477 874	8 Frickleton Street, Greymouth
KAUMĀTUA SERVICES	PHONE	ADDRESS
Poutini Waiora - Hokitika page 41	0800 333 170	12 Revell Street, Hokitika
Poutini Waiora - Kawatiri (Westport) page 41	0800 333 170	98 Brougham Street, Westport
Poutini Waiora - Mawhera (Greymouth) page 41	0800 333 170	62 Shakespeare Street, Greymouth
OTHER SOCIAL PROGRAMMES	PHONE	ADDRESS
C.A.R.E Inc	(03) 768 4014	203 Tainui Street, Greymouth
Menzshed West Coast	Various	Visit menzshed.org.nz for locations & contact details
Reefton Who Cares	(03) 732 8631	14 Mace Street, Reefton
Salvation Army	(03) 789 8085	20 Henley Street, Westport

WAITAHA CANTERBURY

CONTRACTED DAY PROGRAMMES	PHONE	ADDRESS
Club 304*	(03) 389 3738	183 Linwood Avenue, Linwood
Elizabeth Street Day Centre*#	(03) 307 8469	28 Elizabeth Street, Ashburton
Enliven Harakeke Club Linwood*# back	0800 477 874	601 Gloucester Street, Linwood
Enliven Harakeke Club Riccarton*# back	0800 477 874	7A Harakeke Street, Riccarton

SOCIAL, KAUMĀTUA & DAY PROGRAMMES

WAITAHA CANTERBURY

CONTRACTED DAY PROGRAMMES	PHONE	ADDRESS
Enliven Tōtara Club North Canterbury* back	0800 477 874	258 High Street, Rangiora
Enliven Tōtara Club Riccarton* back	0800 477 874	7 Harakeke Street, Riccarton
Evergreen Club (Delta Community Support Trust)*	(03) 960 3228	101 North Avon Road, Richmond
Hornby Day Care Trust*	(03) 349 3129	93 Carmen Road, Hei Hei
Kahukura Kaumātua Day Programme*	(03) 331 7805	Birdlings Flat, Banks Peninsula
The Darnley Club, Kaiapoi Day Centre for Seniors Inc*	(03) 327 5934	The Community Centre, 24 Sewell Street, Kaiapoi
KAUMĀTUA SERVICES	PHONE	ADDRESS
Enliven Kaiāwhina back	0800 477 874	258 High Street, Rangiora
Kakakura Health Services	(03) 379 7200	90 Fitzgerald Avenue, Christchurch
Te Puna Oranga	(03) 381 8472	687 Worcester Street, Linwood
Te Whare Putea Resource Centre	(03) 319 7243	105 Beach Road, Kaikōura
Te Whare Roimata	027 349 8855	274 Gloucester Street, Christchurch
Te Whatu Manawa Māoritanga o Rehua	(03) 355 5615	79 Springfield Road, St Albans
CULTURE/ETHNIC FOCUS	PHONE	ADDRESS
Asian Family Services	0800 862 342	The Loft, Eastgate Mall, 20 Buckleys Road, Linwood
Christchurch Resettlement Services	(03) 335 0311	Level 1, 283 Lincoln Road, Addington
Etu Pasifika	0800 388 727	31 Tuam Street, Christchurch
Tangata Atumotu Trust	0800 727 434	Christchurch Central. Please call for address.
Vaka Tautua	0800 825 282	1/105 Gasson Street, Sydenham
OTHER SOCIAL PROGRAMMES	PHONE	ADDRESS
206 Club (Age Concern) page 31	(03) 308 6817	206 Cameron Street, Ashburton
Belfast Active Senior Support	(03) 323 9731	BCN Centre, Main North Road, Belfast
Bishopdale Community Trust	(03) 359 1741	94 Farrington Avenue, Bishopdale
CAMEO @ St Luke's	(03) 388 9118	212 Pine Avenue, South New Brighton
CAMEO Senior Citizens Programme	027 469 2599	Hillview Christian School, 150 Wilsons Road, St Martins
Community Care Lincoln	(03) 325 2007	16 Lyttelton Street, Lincoln
Elder Care Groups	027 436 6828	Various locations in Christchurch & Woodend

WAITAHA CANTERBURY

OTHER SOCIAL PROGRAMMES	PHONE	ADDRESS
Enliven HomeShare - Ashburton^ back	0800 477 874	215 Tancred Street, Ashburton
Enliven HomeShare - Canterbury^ back	0800 477 874	Various locations in Christchurch, North Canterbury & Selwyn
Halswell Friendship Club	(03) 322 8288	Te Hāpua: Halswell Centre, 341 Halswell Road, Halswell
Leisure Club - Phillipstown	(03) 379 3256	39 Nursery Road, Phillipstown
Menzshed Canterbury	Various	Visit menzshed.org.nz for locations & contact details
Neighbourhood Trust - Golden Connections Programme	(03) 355 6522	St Albans Baptist Church, 64 McFaddens Road, St Albans
New Horizons	(03) 338 4163	South West Baptist Church, 244 Lyttelton Street, Spreydon
Seaside Friends	(03) 388 9220	24 Union Street, New Brighton
South Elder Care	027 323 0256	St Martins Presbyterian Church, 43 St Martins Road, St Martins
WACST @ Burwood	(03) 389 2285	130 Burwood Road, Burwood
Residential care facilities that have a contract to provide a day programme in this region are: Rosewood Lifecare, Thorrington Care Home, Ultimate Care Bishop Selwyn, Ultimate Care Karadean Court, Ultimate Care Rose Court. For contact details, see pages 111-117.		

SOUTH CANTERBURY

CONTRACTED DAY PROGRAMMES	PHONE	ADDRESS
Club Waihi Day Programme*	(03) 693 8131	16 Shaw Street, Geraldine
Enliven Te Pokapū (the Hub)* back	(03) 687 1117	The Park Centre, Timaru Botanic Gardens, corner King & Queen Streets
Lister Home*	(03) 689 8935	24 Innes Street, Waimate
McKenzie Healthcare* page 106	(03) 693 8299	2 McKenzie Street, Geraldine
Saturday Club Dementia Day Activity Programme*#	(03) 687 1120	12 Park Lane, Timaru
KAUMĀTUA SERVICES	PHONE	ADDRESS
Arowhenua Whānau Services	(03) 615 5180	94 King Street, Temuka. Outreach clinics in Timaru, Waimate & Twizel.
OTHER SOCIAL PROGRAMMES	PHONE	ADDRESS
Age Concern South Canterbury page 32	(03) 687 7581	Community House, 27 Strathallan Street, Timaru
Age Concern South Canterbury (Friday Club) page 32	(03) 687 7581	Wilson Street Baptist Church Hall, 17 Wilson Street, Timaru

SOCIAL, KAUMĀTUA & DAY PROGRAMMES

SOUTH CANTERBURY

OTHER SOCIAL PROGRAMMES	PHONE	ADDRESS
Age Concern South Canterbury (Tuesday Coffee Group) page 32	(03) 687 7581	The Park Centre, Timaru Botanic Gardens, Corner King & Queen Streets
Elder Care Groups	027 436 6828	Various locations in Timaru & Temuka
Menzshed South Canterbury	Various	Visit menzshed.org.nz for locations & contact details

SOUTHERN

CONTRACTED DAY PROGRAMMES	PHONE	ADDRESS
Club Enliven Alexandra* back	(03) 448 8280	Ranui, 4 Chapple Street, Alexandra
Club Enliven Dunedin* back	(03) 473 0890	158 Oxford Street, Dunedin
Club Enliven Taieri* back	(03) 489 0075	171 Gordon Road, Mosgiel
Enliven HomeShare Alexandra*#^ back	(03) 448 8280	Various locations in Alexandra
Good Partners Healthcare*#^	021 145 5322	70 Forth Street, Invercargill
Leslie Groves Day Programme* page 184	022 189 5149	St John's Roslyn Anglican Church, 373 Highgate, Dunedin
Milton Elder CARE Trust*	021 0866 6054	185 Union Street, Milton
Parata Day Activity*	(03) 208 3810	39 Kitchener Street, Gore
Te Waipounamu Dementia Mate Wareware HomeShare*#	(03) 477 7115	Various locations in Otago
Waiau Health Trust*	(03) 226 6123	69A Orawia Road, Tūātapere
Winton Vickery Day Centre*	(03) 236 0034	384 Great North Road, Winton

KAUMĀTUA SERVICES	PHONE	ADDRESS
Te Roopu Tautoko ki Te Tonga*	(03) 477 4670	6 Wolseley Street, Dunedin
Aukaha	(03) 477 0071	Level 2, 266 Hanover Street, Dunedin
Awarua Whānau Services	(03) 218 6668	190 Forth Street, Invercargill
Hokonui Rūnanga Health & Social Services Trust	(03) 208 7954	140 Charlton Road, Gore
Kakakura Health Services	(03) 217 4170	25 Queens Drive, Invercargill
Ngā Kete Mātauranga Pounamu Charitable Trust	(03) 214 5260	92 Spey Street, Invercargill
Te Kāika	(03) 471 9960	25 College Street, Dunedin
Uruuruwhenua Hauora - Alexandra	0800 485 111	47 Centennial Avenue, Alexandra
Uruuruwhenua Hauora - Queenstown	0800 485 111	Unit 1, 70 Glenda Drive, Queenstown

SOUTHERN

KAUMĀTUA SERVICES	PHONE	ADDRESS
Waihōpai Rūnaka	(03) 216 9074	Murihiku Marae, 408 Tramway Road, Invercargill
CULTURE/ETHNIC FOCUS	PHONE	ADDRESS
Pacific Island Advisory Charitable Trust	(03) 214 6089	135 Bowmont Street, Invercargill
Pacific Trust Otago	(03) 455 1722	16 McBride Street, Dunedin
Vaka Tautua	0800 825 282	83 Moray Place, Dunedin
Waitaki Multicultural (Migrant and Newcomer Support)	027 325 6151	Waitaki Community House, 100 Thames Street, Oamaru
OTHER SOCIAL PROGRAMMES	PHONE	ADDRESS
Age Concern Octagon Club page 32	(03) 477 1040	26 Bath Street or 9 The Octagon, Dunedin
Age Concern Otago page 32	(03) 477 1040	Various programmes in Otago
Age Concern Southland page 33	(03) 218 6351	Various locations in Southland
Alexandra Senior Citizens Club	021 213 9705	Alexandra Memorial Community Centre, Skird Street, Alexandra
Alzheimers Otago, Dunedin# page 42	(03) 471 6154	Various locations in Dunedin
Alzheimers Otago, Queenstown# page 42	027 441 4960	Various locations in Queenstown
Alzheimers Otago, Wānaka# page 42	027 441 4001	Various programmes in Wānaka
Alzheimers Southland# page 42	(03) 214 0984	135 Yarrow Street, Invercargill
Dunedin 60+ Club	027 330 1696	Various locations in Dunedin
Enliven SupportLink Gore back	(03) 208 0864	Resthaven, 208 Main Street, Gore
Enliven SupportLink Invercargill back	(03) 211 8258	181-183 Spey Street, Invercargill
Enliven SupportLink Whakatipu back	(03) 442 4408	Unit 124, Aurum House, Frankton
Menzshed Otago & Southland	Various	Visit menzshed.org.nz for locations & contact details
Prime Timers	021 043 1054	Presbyterian Church Community Rooms, Tenby Street, Wānaka
Senior Link Day Activity Centre	021 217 5492	469 Hillside Road, Dunedin
South Centre Anglican Care	(03) 218 2777	9 Jenkin Street, Invercargill
Taieri Age Connect	021 254 3232	5A Hartstonge Avenue, Mosgiel
Waikiwi Gardens Rest Home page 172	(03) 215 7200	25 Ruru Street, Waikiwi
Wakatipu Senior Citizens Association	(03) 442 9214	Malaghan House, Level 1, 10 Memorial Street, Queenstown
WellSouth Strength & Balance Programmes	0800 477 115	Various locations in Otago & Southland



Retirement Living in the Heart of the Community

- ✓ Secure, independent village living
- ✓ New, spacious, two-bedroom designer villas
- ✓ Just 20 minutes from central Christchurch
- ✓ Located within a thriving, connected community

Live your life, your way at The Sterling, Kaiapoi



THE STERLING
KAIAPOI

Discover

thesterling.co.nz

Enquire

0508 783 754
hello@thesterling.co.nz

Visit

1 Camellia Lane,
Kaiapoi 7630

Selling Your Home To Downsize?

We can vet and shortlist the
3 most competent estate agents
so you can compare
without any pressure

100% free service NZ wide

Let us help you find an estate agent proven to be trusted.
Call 0800 789 532 now – all advice is free
info@agentfinder.co.nz
www.agentfinder.co.nz | Member of the Property Institute NZ



AgentFinder
New Zealand
Vetting real estate agents for sellers
A genuine free service

VILLAGES, HOMES & CARE

Whether you are considering moving to a village, are requiring residential care, or looking at one of the many hybrid options, where you choose to live should feel like your home.



As a result of receiving extra support in the village, Pat has been managing well day-to-day. Yet in the past few months, Pat's health has taken a turn for the worse and a reassessment has shown the level of care needed can't be delivered in the villa.

Pat wants to stay at the village so is tossing up between two options: moving to a care suite or opting to pay for premium accommodation in the on-site care home. Both will provide the same level of care, so it will come down to crunching the numbers. There are more steps to negotiate with selling the villa compared to when selling the family home, so Pat is keen to read the village contract again to be clear about the process.

Despite receiving extra support, Chris can no longer cope in the family home and has made peace with the fact that a move to a care home is imminent. Chris wants to be involved in choosing where to move (alongside trusted friends and healthcare advocates) but is finding the terminology quite confusing, not to mention how it all gets paid for – it's a lot to take in.

Chris isn't fussy about which care home to move to: a comfortable room in a place not too far away from loved ones and familiar spaces, and that respects the values, beliefs and independence of its residents is what Chris is wanting. While Chris is happy with a standard room, having a private garden would be a real bonus (although Chris understands that some care homes may charge an extra premium for this).

Find out what could help Pat and Chris on their care journeys:

- What are the differences between living in a village compared to a care home? Learn more on pages 103 & 131.
- How much can Pat expect to be left with after selling the villa? We explain how a Deferred Management Fee works on page 130.
- Find a list of every village and care home in the region on pages 107-125.
- Not sure where to start with choosing where to live? Find checklists to help with the choices on page 147 (villages) and page 181 (care homes).
- How will Pat and Chris pay for care? Discover more about the process (and the numbers) on pages 157 & 173.
- Finding the transition to care challenging? See page 167 for practical tips on navigating the process.

Pat and Chris The Care Journey

Chris has been living alone in the family home and has been getting home support services but it's not enough now.

Pat has continued living in the village and has been paying privately for support services but they are no longer enough. What happens next depends on the village contract.

Pat and Chris have been assessed (see page 70) and are both eligible for
Residential level of care services

What are Pat and Chris' options?

Stay living where they are?

Chris may be able to stay living in the family home if an increase in services in that district is possible, and if there is sufficient informal help available.

For **Pat** to stay in the village, **Pat** must move into the onsite care facility or buy a care suite as **Pat** is no longer independent. If these options are not available onsite, **Pat** would need to leave the village.

Move to a Care Home

This is an option for **Chris and Pat**. Once they know the level of care they need (see page 163), they may be offered a range of options including.

Standard accommodation

This meets all health contracted requirements for accommodation and care.

Premium accommodation

This comes at additional cost. It is not related to your care.

Refundable Accommodation Deposit

An upfront refundable payment option for premium accommodation.

Dual use room

This allows for various levels of care to be provided in the same room and may incur extra cost.

'Buy' a Care Suite

If **Chris and Pat** have assets (e.g. from the sale of their homes) they may have the option to 'buy' a care suite (see page 161)

If those who move to a Care Home cannot afford to pay for their services, a Residential Care Subsidy may be applied for. (see page 173)

WHERE TO LIVE: THE BASICS

There are more options than ever when it comes to where to live. Wherever you choose, you are required to pay for, or contribute to, the cost of accommodation and any support or care you require.

It used to be that care homes cared for those with long-term health conditions and/or disabilities while retirement villages provided a lifestyle choice for the fit and healthy. Recently, offerings have become more integrated including hybrid-type options, such as care suites. Yet, there is a clear distinction between them and the rules, legislation and regulations governing them.

Registered retirement villages

‘Buying’ into a retirement village can be a great option for those who are wanting to maintain their independence while living among a like-minded community of people. Retirement villages operate under specific legislation and have unique ownership structures. ‘Purchasing’ a dwelling in a village is not the same as usual property purchases; it is not an asset you own (like your family home). While you/your estate will receive the purchase price minus the Deferred Management Fee (page 130) and any other exit fees when your unit is on-sold, you are unlikely to receive a capital gain (although there are now villages offering this).

The options for receiving care are more varied than ever so it’s important to understand what these options

might mean for you.

Traditional residential care Any facility where residential care is provided must be certified by MOH to provide that care. With very few exceptions, care homes have an Age-Related Residential Care (ARRC) Agreement with government funders (i.e. are contracted by Health NZ) to provide a specific type of service.

To receive subsidised services, your needs must first be established by an interRAI assessment and you must meet eligibility criteria for funding. The majority of people who have been assessed as needing a high level of care will receive it in a certified and contracted care home. A few care homes offer all levels of care (page 163) while others specialise in perhaps one or two. All care must meet the needs identified in the resident’s interRAI assessment and subsequent Care Plan (page 70).

Your options may include:

- A standard room. A room in a care home that fully meets the requirements of the ARRC Agreement for accommodation, care and services (page 159).
- Premium accommodation. If you would like additional features, you can choose premium accommodation at an additional cost (page 161).
- Many villages now offer alternatives, such as care suites, which combine village offerings and residential care components (page 161).

In limited circumstances, some people may be able to receive care at home in the community or in a village unit if the right criteria and funding is in place. There are associated costs even if you are able to stay where you are, e.g. meals, rates and insurances.



Excellent people. Exceptional care.

Our local facilities provide personalised care and a sense of community, supported by the best resources and healthcare services.

When you need help and advice, our friendly, trained team is here for you and your family, 24 hours a day, 7 days a week.

Ultimate Care Group is one of the largest aged-care providers in New Zealand.

We can support your comfort and care as your needs change in the coming years.

With our experience you are in the best of hands. We make sure that you and your family can make the best choices for your level of support.

Our approach to care

Our philosophy is to provide extra support as residents need it. Working with residents and their families, our nursing teams can create personalised care plans and provide ongoing assessments.

Exceptional care

Ultimate Care staff recognise that it is a privilege to care for our residents and we believe you deserve the Ultimate Care promise of treating our residents with dignity, warmth, compassion and respect.

Contact us today to discuss how we can help provide the peace of mind and care you need and deserve.

FACILITIES IN YOUR AREA



Nelson

Ultimate Care Kensington Court

18 McMahan Street, Stoke, Nelson

03 547 9444

kensington@ultimatecare.co.nz

 Assisted living

 Respite care

 Independent living

 Resthome

 Hospital level care

 Palliative care

Hokitika

Ultimate Care Allen Bryant

45 Bealey Street, Hokitika

03 755 8353

allenbryant@ultimatecare.co.nz

 Resthome

 Palliative care

 Respite care

 Hospital level care

Christchurch

Ultimate Care Bishop Selwyn

350 Selwyn Street, Spreydon, Christchurch

03 379 4044

bishopselwyn@ultimatecare.co.nz

 Resthome

 Assisted living

 Respite care

 Independent living

 Day programme

 Hospital level care

 Palliative care

Ultimate Care Rose Court

115a Rose Street, Somerfield, Christchurch

03 337 2221

rosecourt@ultimatecare.co.nz

 Resthome

 Assisted living

 Respite care

 Dementia care

 Independent living

 Hospital level care

 Palliative care

Ultimate Care Lakewood

31 Horseshoe Lake Road

Shirley, Christchurch

03 385 9364

lakewood@ultimatecare.co.nz

Oxford

Ultimate Care Karadean Court

5 Queen Street, Oxford

03 312 4891

karadean@ultimatecare.co.nz

 Resthome

 Hospital level care

 Respite care

 Day programme

 Palliative care

Invercargill

Ultimate Care Rose Lodge

129 Tweed Street, Invercargill

03 218 4306

roselodge@ultimatecare.co.nz

 Resthome

 Hospital level care

 Independent living

 Respite care



Modern
Lifestyle
Living



Whether you're more inclined to enjoy the company of others or prefer privacy and solitude, you'll find the perfect lifestyle here.

Architecturally designed villas and apartments available NOW.

33 Connolly Street,
Geraldine,
South Canterbury
P: 0800 845 524
or 03 693 8340
E: sales@mlv.org.nz
www.mlv.org.nz

ACCREDITED VILLAGE OF THE RVA



Welcome to caring
in our community

Be it respite, long or short term hospital care, rest home, dementia care or palliative care services, we offer the highest standard in holistic nursing care with kindness, compassion and encouragement.



2 McKenzie Street,
Geraldine,
South Canterbury
P: 03 693 8299
E: gm@mhc.org.nz
www.mhc.org.nz



CARE HOMES, VILLAGES & BOARDING GEOGRAPHICAL INDEX

This index contains a list of all care homes, villages and boarding accommodation (where associated with a care home) across the South Island.

- If you are looking for a care home, a needs assessment (page 70) will first determine the level of care required. You can then search for care homes with your required level of care (RH, D, H, PG) in your desired location.
- A care suite (CS) is an alternative accommodation option for those who require residential care, where you 'purchase' your room (page 161). The levels of care offered within care suites are indicated.
- If you are looking for independent living options, the Retirement Village (RV) and Boarding (B) columns are for you.

For current care home bed availability, see www.eldernet.co.nz/vacancies

KEY ON PAGE 125

MARLBOROUGH		RH	D	H	PG	CS	RV	B	SEE PAGE
Blenheim	Aberleigh Rest Home 19 McCallum Street (03) 578 7966	✓	✓	✓	✓				152
Blenheim	Arvida Ashwood Park 118 Middle Renwick Road (03) 577 9990	✓	✓	✓		RH	✓		
Blenheim	Bethsaida Retirement Village 66 Litchfield Street (03) 578 3341	✓		✓			✓ R		
Blenheim	Maxwell Lifecare 124 Maxwell Road (03) 578 1239	✓		✓					
Blenheim	Redwood 131 Cleghorn Street (03) 578 7691	✓		✓		RH H	✓		
Blenheim	Springlands Lifestyle Village 5 Battys Road (03) 577 5208	✓		✓		RH H	✓		135
Blenheim	Summerset Blenheim 183 Old Renwick Road 0800 SUMMER (786 637)	#		#		RH#	✓		178- 179
Blenheim	Waterlea Lifecare 50 McLauchlan Street (03) 577 6556	✓	✓						

KEY ON PAGE 125

MARLBOROUGH		RH	D	H	PG	CS	RV	B	SEE PAGE
Picton	Marina Cove 53 Waikawa Road (03) 573 6346						✓		
Picton	Seaview Home 8C Seaview Crescent (03) 573 6027	✓							
NELSON/TASMAN		RH	D	H	PG	CS	RV	B	SEE PAGE
Motueka	Jack Inglis Aged Care Home 15A Courtney Street (03) 528 9662	✓	✓	✓					
Motueka	Woodlands 6 Edgewood Crescent (03) 528 8330	✓		✓		RH H	✓		
Murchison	Murchison Hospital & Health Centre, 58 Hotham Street (03) 523 1120	✓		✓					
Nelson	Arvida The Wood 156 Milton Street (03) 545 6059	✓		✓		RH	✓		
Nelson	Coastal View 50 Clarence Drive (03) 548 8864	✓	✓	✓		RH D H	✓		135 176
Nelson	Flaxmore Lifecare 8 Clifford Avenue (03) 546 9324	✓	✓						
Nelson	Green Gables 241 Bridge Street (03) 548 3114	✓		✓		RH H	✓		
Nelson	Roundhay Retirement Village 105 Kawai Street 021 800 896						✓		
Nelson	Summerset in the Sun 16 Sargeson Street 0800 SUMMER (786 637)	✓		✓		RH	✓		178- 179
Nelson	Tasman Rest Home & Dementia Care, 14 Browning Crescent (03) 547 6867		✓		✓				152
Richmond	Arvida Oakwoods 357 Lower Queen Street (03) 543 9700	✓		✓		RH	✓		

KEY ON PAGE 125

NELSON/TASMAN		RH	D	H	PG	CS	RV	B	SEE PAGE
Richmond	Arvida Waimea Plains 455 Lower Queen Street 0800 924 632						✓		
Richmond	Olive Estate Lifestyle Village 2 Lakehouse Crescent (03) 544 9559						✓		
Richmond	Stillwater Lifecare & Village 60 Templemore Drive (03) 543 8070	✓	✓	✓		RH	✓		
Richmond	Summerset Richmond Ranges 1 Hill Street North 0800 SUMMER (786 637)	✓	✓	✓		RH D H	✓		178- 179
Richmond	Wattie Jenkins Retirement Village 21 Roeske Street 027 444 0170						✓		
Richmond	Wensley House 49 Wensley Road (03) 544 4099	✓				RH	✓	✓	135 164
Stoke	Ernest Rutherford 49 Covent Drive (03) 538 0880	✓	✓	✓			✓		135
Stoke	Stoke Retirement Village 188 Songer Street (03) 547 9703						✓		
Stoke	Ultimate Care Kensington Court 18 McMahon Street (03) 547 9444	✓		✓		RH H	✓		104- 105
Tākaka	Golden Bay Community Health 10 Central Tākaka Road (03) 525 0100	✓		✓					
Wakefield	Wakefield Homestead 10A Edward Street (03) 541 8995	✓						✓	174
HURUNUI & KAIKŌURA		RH	D	H	PG	CS	RV	B	SEE PAGE
Amberley	Adriel 36 Osborne Road (03) 314 8326		✓						168
Amberley	Amberley Country Estate 10 Teviotview Place 0800 573 573	#	#	#		RH# D# H#	✓		126

KEY ON PAGE 125

HURUNUI & KAIKŌURA		RH	D	H	PG	CS	RV	B	SEE PAGE
Amberley	Amberley Resthome & Retirement Studios, 1 Hilton Drive (03) 314 9250	✓				RH	✓		131
Kaikōura	Kaikōura Hospital 25 Deal Street (03) 319 3500	✓		✓					
Waikari	Waikari Hospital 16 Littles Drive (03) 314 4005	●		●					
TE TAI POUTINI WEST COAST		RH	D	H	PG	CS	RV	B	SEE PAGE
Greymouth	Dixon House 6 Brunner Street (03) 768 5347	✓		✓					
Greymouth	Granger House Lifecare 117 Shakespeare Street (03) 768 6091	✓		✓					
Greymouth	Kahurangi 71 Water Walk Road (03) 769 7400				✓				41
Hokitika	Ultimate Care Allen Bryant 45 Bealey Street (03) 755 8353	✓		✓					40 104-105
Westport	O'Connor Home 190 Queen Street (03) 788 8210	✓	✓	✓					41
BANKS PENINSULA		RH	D	H	PG	CS	RV	B	SEE PAGE
Akaroa	Akaroa Health 2 Aylmers Valley Road (03) 304 7004	✓		✓					
Akaroa	Pompallier Village 4 Rue Viard 021 0859 2815						✓		
WAIMAKARIRI		RH	D	H	PG	CS	RV	B	SEE PAGE
Kaiapoi	Annaliese Haven 25 Adderley Terrace (03) 327 6282	✓	✓	✓					

WAIMAKARIRI		RH	D	H	PG	CS	RV	B	SEE PAGE
Kaiapoi	Kaiapoi Lodge 6 Cass Street (03) 327 7235	✓		✓					
Kaiapoi	The Sterling, Kaiapoi 1 Camellia Lane 0508 783 754	#	#	#		RH# H#	✓		100 136
Oxford	Oxford Hospital 45 Park Avenue (03) 312 1100	✓		✓					
Oxford	Ultimate Care Karadean Court 5 Queen Street (03) 312 4891	✓		✓					104- 105
Rangiora	Bainlea House 29 Wiltshire Court (03) 313 6055		✓						
Rangiora	Bainswood House 191 King Street (03) 313 5905	✓				RH	✓		
Rangiora	Bainswood on Victoria 28 Victoria Street (03) 313 2805	✓		✓					
Rangiora	Bupa Ballarat 278 West Belt (03) 668 4165	✓	✓	✓			✓		op1 136
Rangiora	Charles Upham 24 Charles Upham Drive (03) 310 8600	✓	✓	✓			✓		136
Rangiora	Holmwood 114 King Street (03) 313 8399	✓		✓		RH H			
Rangiora	Summerset Rangiora 141 South Belt 0800 SUMMER (786 637)						#		178- 179
Woodend	Bloomfield Court 134 Rangiora Woodend Road (03) 312 7088	✓							
Woodend	Freedom Ravenswood Lifestyle Village, 30 Bob Robertson Drive 0800 683 750						✓		
CHRISTCHURCH CITY		RH	D	H	PG	CS	RV	B	SEE PAGE
Addington	Addington Gardens 207 Lincoln Road (03) 339 4245	✓	✓	✓		RH H			

KEY ON PAGE 125

CHRISTCHURCH CITY		RH	D	H	PG	CS	RV	B	SEE PAGE
Addington	Arvida Park Lane 35 Whiteleigh Avenue (03) 338 4495	✓		✓		RH	✓		
Addington	Avonlea Dementia Care 10 Taramea Place (03) 338 0202		✓	✓	✓				50
Addington	Ultimate Care Bishop Selwyn 350 Selwyn Street (03) 379 4044	✓		✓		RH H	✓		104-105
Avonhead	Elms Court Life Care 125 Withells Road (03) 358 9697	●		✓					162
Avonhead	Summerset at Avonhead 120 Hawthornden Road 0800 SUMMER (786 637)	✓	✓	✓		RH D H	✓		178-179
Beckenham	Archer Thorington Village & Care Home, 51 Birdwood Avenue (03) 982 1480	✓	✓				✓		150
Bishopdale	Bupa Bethesda 235 Harewood Road (03) 745 4705	✓	✓	✓					op1
Bishopdale	Silverstream Lifestyle Retirement Village, 488 Greers Road (03) 352 5488						✓		
Broomfield	Kevin Hickman 25 Steadman Road (03) 342 4747	#	#	#			✓		139
Bryndwr	Elmswood Retirement Village 131 Wairakei Road (03) 351 0974	✓		✓		RH	✓		133 141
Bryndwr	Radius Hawthorne 10 Saint Winifreds Place (03) 351 9346	✓		✓	✓				171
Burnside	The Russley Village 73 Roydvale Avenue (03) 357 9392	✓		✓		RH H	✓		142 172
Casebrook	Summerset on Cavendish 147 Cavendish Road 0800 SUMMER (786 637)	✓	✓	✓		RH D H	✓		178-179
Cashmere	Arvida Rhodes on Cashmere 5 Overdale Drive (03) 332 3240	✓		✓		RH H	✓		

CHRISTCHURCH CITY		RH	D	H	PG	CS	RV	B	SEE PAGE
Christchurch Central	Archer Maryville Courts Village 155 Salisbury Street (03) 420 0480						✓		150
Christchurch Central	Radius St Helenas 392 Barbadoes Street (03) 365 6700	✓		✓					171
Christchurch Central	Victoria Care 901 Colombo Street (03) 379 9033		✓						193
Fendalton	Fendalton Retirement Village 73 Bryndwr Road (03) 351 5979	✓				RH	✓		133
Fendalton	Holly Lea 123 Fendalton Road (03) 351 7764	✓	✓	✓		RH D H	✓		132 137
Halswell	Anthony Wilding 5 Corbett Crescent (03) 338 5820	✓	✓	✓			✓		138
Halswell	Banbury Park 107 Milns Road (03) 322 7012	✓	✓	✓		RH D H	✓		141 186
Hillsborough	Kowhai 25 Aynsley Terrace (03) 332 6630	✓							
Hoon Hay	Hoon Hay House Dementia 16 Anvers Place (03) 335 0310		✓						1
Hoon Hay	Hoon Hay Rest Home 16 Anvers Place (03) 379 7825		✓						1
Hornby	Woodcote 29 Woodcote Avenue (03) 349 8788	✓					✓		140
Linwood	Archer Linrose Village 472 Linwood Avenue (03) 420 0480						✓		150
Linwood	Avon Lifecare 437 Armagh Street (03) 982 2165	✓	✓	▲			✓ R		193
Linwood	Rosewood Lifecare 288 Woodham Road (03) 389 7661		✓	✓	✓				

CHRISTCHURCH CITY		RH	D	H	PG	CS	RV	B	SEE PAGE
Mairehau	Diana Isaac 1 Lady Isaac Way (03) 386 3018	✓	✓	✓			✓		138
Marshland	Burlington 171 Prestons Road (03) 383 1222	✓	✓	✓		RH D H	✓		141 188
Merivale	Fitzroy of Merivale 4 McDougall Avenue (03) 355 5888	✓							154
Merivale	Merivale Retirement Village 27 Somme Street (03) 375 4117	✓		✓		RH H	✓		137
Merivale	Nurse Maude Care Home 25 Mansfield Avenue (03) 375 4145			✓					
Northwood	Ryman Northwood 20 Radcliffe Road 0800 685 122	#	#	#			✓		140
Opawa	Chatswood 60 Hawford Road (03) 332 7323	✓		✓		RH H	✓		142 156
Opawa	Elms Court Rest Home 44 Cholmondeley Avenue (03) 332 1861	✓							162
Papanui	Albarosa 80 Harewood Road (03) 375 0727		✓						1
Papanui	Camellia Court 84 Harewood Road (03) 375 0722		✓						1
Papanui	Condell Lifestyle Village 53 Condell Avenue (03) 354 9688						✓		
Papanui	Golden Age 96 Harewood Road (03) 375 0720	✓					✓		1
Papanui	Ngaio Marsh 95 Grants Road (03) 352 5140	✓		✓			✓		140
Papanui	The Bellevue 21 Windermere Road (03) 354 6317	✓		✓		RH H	✓		145

KEY ON PAGE 125

CHRISTCHURCH CITY		RH	D	H	PG	CS	RV	B	SEE PAGE
Papanui	WesleyCare 91 Harewood Road (03) 375 1055	✓		✓			R	◆	170
Parklands	Alpine View 10 Alpine View Lane (03) 383 2294	✓		✓		RH H	✓		141 146
Phillipstown	Promisia Aldwins House 62 Aldwins Road (03) 242 0180	✓		✓					34- 35
Redwood	Cunliffe House 7 Cunliffe Road (03) 323 8702	✓							
Riccarton	Kauri Lodge 154 Riccarton Road (03) 348 0274	✓					R		193
Riccarton	Margaret Stoddart 23 Bartlett Street (03) 348 4955	✓					✓		139
Richmond	Admatha Dementia Care 74 Chrystal Street (03) 385 1286				✓				50
Shirley	Palm Grove 108 Marshland Road (03) 375 7033	✓		✓		RH H	✓		
Shirley	The Village Palms 31 Shirley Road (03) 595 5203	✓		✓		RH H	✓		137
Shirley	Ultimate Care Lakewood 31 Horseshoe Lake Road (03) 385 9364		✓						104- 105
Shirley	WINDSORCARE 1 Horseshoe Lake Road (03) 385 3179	✓	✓	✓			✓		140 166
Sockburn	Arvida St Allisa 46 Main South Road (03) 343 3388	✓	✓	✓					
Sockburn	Elms Court on Middlepark 75 Middlepark Road (03) 343 4300	✓		✓		RH H	✓		138 162
South Brighton	Pacific Haven Residential Care 365 Marine Parade (03) 388 7170	✓						✓	160

CHRISTCHURCH CITY		RH	D	H	PG	CS	RV	B	SEE PAGE
Sockburn	The Oaks 88 Main South Road (03) 348 2998	✓		✓		RH H	✓		
Somerfield	Bupa Cashmere View 72 Rose Street (03) 550 2850	✓		✓	✓		✓		op1 137
Somerfield	Somerfield Dementia Rest Home 137 Barrington Street (03) 332 5897		✓						1
Somerfield	Ultimate Care Rose Court 115A Rose Street (03) 337 2221	✓		✓		RH	✓		104- 105
Spreydon	George Manning Lifecare & Village, 1 Hennessy Place (03) 338 9164	✓		✓			✓		
St Albans	Arvida St Albans 41 Caledonian Road (03) 366 1824	✓		✓		RH H	✓		
Strowan	Bupa Parklands on Papanui 429 Papanui Road (03) 930 1370	✓		✓	✓		✓		op1 137
Sumner	Edith Cavell Lifecare & Village 40 Head Street (03) 326 6608	✓		✓		RH H	✓		
Sydenham	Archer Beckenham Village & Care Home, 166 Colombo Street (03) 943 6006	✓		✓			✓		150
Sydenham	Essie Summers 222 Colombo Street (03) 337 2702	✓	✓	✓			✓		139
Sydenham	Nazareth Care 220 Brougham Street (03) 374 1900	✓		✓			✓		6 139
Upper Riccarton	Arvida Ilam 28 Ilam Road (03) 348 5305	✓	✓	✓		RH	✓		
Upper Riccarton	Arvida Mayfair 104 Wharenui Road (03) 348 2445	✓		✓		RH	✓		
Upper Riccarton	Bupa Parkstone 66 Brodie Street (03) 929 6974	✓		✓		RH# H#	✓		op1 137

CHRISTCHURCH CITY		RH	D	H	PG	CS	RV	B	SEE PAGE
Upper Riccarton	Elms Court Village 71 Middleton Road (03) 348 4362	✓		✓		RH H	✓		138 162
Upper Riccarton	Homesteadcare Ilam 7 Ilam Road (03) 982 0677	✓		✓					164
Wigram	Lady Wigram 210 Kittyhawk Avenue (03) 341 0543	✓	✓	✓			✓		137 158
Wigram	Summerset at Wigram 135 Awatea Road 0800 SUMMER (786 637)	✓		✓		RH H	✓		178- 179
Woolston	Brookhaven 29 Alport Place (03) 384 5046	✓	✓				✓		1
SELWYN		RH	D	H	PG	CS	RV	B	SEE PAGE
Darfield	Darfield Hospital 31 Mathias Street (03) 318 8503	●		●					
Darfield	Haunui Trust Retirement Village Corner Ross & Caradale Street 021 106 6770						✓ R		
Darfield	Westmar Senior Care Centre 12 Kimberley Road (03) 318 8206	✓	✓						160
Leeston	Ellesmere Hospital 25 Cunningham Street (03) 324 3415	●		●					
Prebbleton	Bupa Ashford 8 Brunel Road (03) 745 4709	✓	✓	✓		RH D H	✓		op1 142
Prebbleton	Summerset Prebbleton 578 Springs Road 0800 SUMMER (786 637)	#	#	#		RH#	✓		178- 179
Rolleston	Boulevard Lifestyle Village 200 Dunns Crossing Road 027 373 9463						✓		
Rolleston	Woodcroft Estate 34 Kendon Drive (03) 421 7796						✓		143

KEY ON PAGE 125

MID CANTERBURY		RH	D	H	PG	CS	RV	B	SEE PAGE
Ashburton	Coldstream Lifecare & Village 71 Park Street (03) 308 8020	✓		✓			✓		
Ashburton	Lochlea Lifestyle Resort 25A/25 Charlesworth Drive (03) 307 9080						✓		
Ashburton	Princes Court Lifecare 58 Princes Street (03) 308 0302		✓						
Ashburton	Radius Millstream 20 Hanrahan Street (03) 975 8860	✓	✓	✓					171
Ashburton	Rosebank Lifecare 77 Walnut Avenue (03) 308 0111	✓		✓		RH H	✓		160
Ashburton	St Stephens Close 19 Tancred Street (03) 308 5438						✓		
Ashburton	Terrace View 37 Carters Terrace (03) 307 6140	✓		✓		RH	✓		136 174
Ashburton	Tūārangī Home 270 Cameron Street (03) 307 8467	✓	✓	✓	✓				
Methven	Methven Central 1 Methven Chertsey Road 021 867 322	#				RH#	✓		
Methven	Methven House 24 - 28 Morgan Street (03) 302 8528	✓					R		
REGIONAL SOUTH CANTERBURY		RH	D	H	PG	CS	RV	B	SEE PAGE
Geraldine	Geraldine Retirement Village 39C McKenzie Street (03) 693 7205	✓				RH	✓		
Geraldine	McKenzie HealthCare 2 McKenzie Street (03) 693 8299	✓	✓	✓					106
Geraldine	McKenzie Lifestyle Village 33 Connolly Street 0800 845 524						✓		106

REGIONAL SOUTH CANTERBURY		RH	D	H	PG	CS	RV	B	SEE PAGE
Geraldine	Waihi Lodge 16 Shaw Street (03) 693 8131	✓					R	✓	
Temuka	Wallingford Home 20 Cass Street (03) 687 1120	✓					R		back
Waimate	Lister Home 24 Innes Street (03) 689 8935	✓		✓					
TIMARU		RH	D	H	PG	CS	RV	B	SEE PAGE
Timaru	Glenwood Home 6 Glenwood Avenue (03) 686 1090	✓		✓			✓		
Timaru	Highfield Lifecare 78A Avenue Road (03) 684 3152	✓		✓					
Timaru	Margaret Wilson Complex 27 Seddon Street (03) 687 1120	✓		✓			R		back
Timaru	Mountain View Village 13 Pages Road (03) 688 1348						✓		
Timaru	Radius Elloughton Gardens 1 Pages Road (03) 684 4688	✓		✓			✓		171
Timaru	Strathallan 31 Konini Street (03) 686 1996	✓	✓	✓		RH	✓		back
Timaru	The Croft 12 Park Lane (03) 687 1120	✓	✓	✓	✓		✓		back
WAITAKI		RH	D	H	PG	CS	RV	B	SEE PAGE
Kurow	Whalan Lodge 5 Diggers Gully Road (03) 436 0578	✓							
Ōamaru	Columba Court Retirement Village, 46 Hull Street (03) 437 1870						✓		back

KEY ON PAGE 125

WAITAKI		RH	D	H	PG	CS	RV	B	SEE PAGE
Ōamaru	Harbour View Rest Home Waterfront Road (03) 434 5001	✓	✓						
Ōamaru	Iona 549 Thames Highway (03) 437 1870	✓	✓	✓			R		back
Ōamaru	Northanjer 318 Thames Highway (03) 437 2180	✓							172
Ōamaru	Observatory Village Lifecare 21 Stoke Street (03) 434 5450	✓		✓		RH H	✓		
Ōamaru	Sandringham House 12 Sandringham Street (03) 437 0344	✓							
Ōamaru	Southanjer 101 Thousand Acre Road (03) 434 8841		✓						174
Palmerston	Paramount Healthcare 53 Ronaldsay Street (03) 465 1596	✓							
CENTRAL OTAGO, QUEENSTOWN & LAKES		RH	D	H	PG	CS	RV	B	SEE PAGE
Alexandra	Castlewood Home 101 Tarbert Street (03) 448 6606	✓							back
Alexandra	Ranui 4 Chapple Street (03) 448 8280	✓	✓	✓			✓		back
Arrowtown	Arrowtown Lifestyle Village 224 McDonnell Road 0800 442 446	#	#	#		RH# D# H#	✓		128
Arrowtown	Northbrook Arrowtown 1 Ayr Avenue 021 311 287						#		
Clyde	Aurum on Clutha 86 Mutton Town Road 0800 1 AURUM (28786)						✓		
Cromwell	Golden View Care 17 Iles Street (03) 928 6015	✓	✓	✓					34-35

CENTRAL OTAGO, QUEENSTOWN & LAKES		RH	D	H	PG	CS	RV	B	SEE PAGE
Cromwell	Golden View Lifestyle Village 14 Kanuka Drive (03) 445 4210						✓		34-35
Cromwell	Ripponburn Home & Hospital 94 Kawarau Gorge Road (03) 445 0021	✓		✓			✓		34-35
Queenstown	Arvida Queenstown Country Club 420 Frankton-Ladies Mile Hwy. 0800 111 410	✓	✓	✓		RH D H	✓		
Queenstown	Frankton Court Retirement Village, 32 McBride Street (03) 442 4408						✓		143 back
Ranfurly	Maniototo Health Service 41 Pery Street (03) 444 9420	✓		✓					156
Roxburgh	Teviot Valley Rest Home 2 Ednam Street (03) 446 9041	✓							90
Wānaka	Aspiring Village 23 Rodeo Drive (03) 443 6660		✓	✓			✓		132
Wānaka	Elmslie House 81 Stone Street (03) 443 7899	✓							back
Wānaka	Northbrook Wānaka Northbrook Drive - off Lindis Road, 021 242 0399						✓		
Wānaka	Wanaka Retirement Village 7 Meadowstone Drive (03) 443 4474						✓		back
DUNEDIN		RH	D	H	PG	CS	RV	B	SEE PAGE
Dunedin	Bradford Manor 32 Lixmont Street (03) 453 5516		✓						54
Dunedin	Frances Hodgkins 40 Fenton Crescent (03) 455 0277	✓					✓		142
Dunedin	Glendale Retirement Home 47 Glenelg Street (03) 453 5884	✓							

DUNEDIN		RH	D	H	PG	CS	RV	B	SEE PAGE
Dunedin	Highview Rest Home & Hospital 384 High Street (03) 477 0488	✓		✓					54
Dunedin	Home of St Barnabas Trust 12 Ings Avenue (03) 455 8298	✓							168
Dunedin	Leslie Groves Home 22 Sheen Street (03) 474 1082	✓							184
Dunedin	Leslie Groves Hospital 321 Taieri Road (03) 476 3045		✓	✓	✓				184
Dunedin	LSOP (Sacred Heart) 295 Brockville Road (03) 476 2028	✓		✓					
Dunedin	Marne Street Hospital 7 Marne Street (03) 454 2680			✓					
Dunedin	Montecillo Veterans Home & Hospital, 63 Bay View Road (03) 466 4778	✓		✓					158
Dunedin	Oracle at Highgate 303 Highgate 0800 675 303						✓		
Dunedin	Oxford Court 164 Oxford Street (03) 455 9230	✓		✓					
Dunedin	Queen Rose Retirement Home 63 Queens Drive (03) 455 4680	✓							
Dunedin	Radius Fulton 530 Hillside Road (03) 466 4202	✓	✓	✓					171
Dunedin	Redroofs Lifecare 15 Dunblane Street (03) 467 5113	✓							
Dunedin	Ross Home 360 North Road (03) 473 0029	✓		✓					back
Dunedin	South Care Rest Home & Hospital, 1027 George Street (03) 479 9630	✓		✓					180
Dunedin	St Andrews 8 Easter Crescent (03) 455 4396	✓	✓	✓					back

DUNEDIN		RH	D	H	PG	CS	RV	B	SEE PAGE
Dunedin	St Clair Park Residential Centre 287 Middleton Road (03) 487 7717	✓	✓						
Dunedin	Summerset at Bishopscourt 36 Shetland Street 0800 SUMMER (786 637)	✓		✓		RH	✓		178-179
Dunedin	Thornbury House 30 Eskvale Street (03) 455 5646		✓						54
Dunedin	Yvette Williams 383 Highgate (03) 464 0390	●		✓	✓		✓		142
CLUTHA		RH	D	H	PG	CS	RV	B	SEE PAGE
Balclutha	Clutha Views Lifecare & Village 64 Essex Street (03) 418 3220	✓	✓	✓			✓		
Balclutha	Holmdene 15 Elizabeth Street (03) 418 1468	✓		✓					back
Lawrence	Tuapeka Community Health 43 Whitehaven Street (03) 485 9050	✓					✓		
Milton	Ashlea Grove Rest Home 41 Centennial Avenue (03) 417 7988	✓	✓						54
Tapanui	Ribbonwood Country Home 50 Tapanui-Raes Junction Hwy. (03) 204 8668	✓		✓				✓	
MOSGIEL		RH	D	H	PG	CS	RV	B	SEE PAGE
Mosgiel	Birchleigh 77 Doon Street (03) 489 6602	✓	✓	✓					
Mosgiel	Brooklands Village 17 Balmoral Avenue (03) 489 3596	✓					✓		
Mosgiel	Chatsford 88 Doon Street (03) 489 7776						✓		
Mosgiel	Mossbrae Lifecare 48 Argyle Street (03) 489 7712	✓		✓					

MOSGIEL		RH	D	H	PG	CS	RV	B	SEE PAGE
Mosgiel	Taieri Court Hartstonge Avenue (03) 489 6044	✓							back
Mosgiel	The Grange Lifecare 19 Clachan Grange Road (03) 484 7748	✓		✓		RH H	✓		134
INVERCARGILL		RH	D	H	PG	CS	RV	B	SEE PAGE
Invercargill	Bainfield Park Residential Care 500 North Road (03) 215 9155	✓							
Invercargill	Bupa Ascot 149 Racecourse Road (03) 929 6975	✓	✓	✓			✓		op1 144
Invercargill	Calvary Hospital 215 Centre Street (03) 216 8099	✓		✓			R		
Invercargill	Cargill Lifecare & Village 1 Cargill Street (03) 215 8886	✓					✓		
Invercargill	Hawthorndale Care Village 621 Tay Street (03) 216 8099	#	#	#			#		
Invercargill	Peacehaven Village 498 Tweed Street (03) 216 9099	✓	✓	✓	✓		✓		144 back
Invercargill	Radius Clare House 51 Durham Street (03) 215 6966	✓	✓	✓		RH	✓		171
Invercargill	Rowena Jackson 40 O'Byrne Street North (03) 215 9988	✓	✓	✓			✓		144
Invercargill	Ultimate Care Rose Lodge 129 Tweed Street (03) 218 4306	✓		✓			✓		104- 105
Invercargill	Vickery Court 350 North Road (03) 215 9059	✓		✓					back
Invercargill	Waikiwi Gardens Rest Home 25 Ruru Street (03) 215 7200	✓						✓	172
Invercargill	Walmsley House 88 Mary Street (03) 217 6122	✓							back

KEY BELOW

GORE		RH	D	H	PG	CS	RV	B	SEE PAGE
Gore	Albany Home & Hospital 28 Albany Street (03) 208 0749	✓		✓					166
Gore	Bupa Windsor Park 3 McKellar Street (03) 550 3825	✓	✓	✓			✓		op1 143
Gore	Parata 39 Kitchener Street (03) 208 6303	✓					✓		
Gore	Resthaven 208 Main Street (03) 208 9440	✓		✓			✓		143 back
REGIONAL SOUTHLAND		RH	D	H	PG	CS	RV	B	SEE PAGE
Riverton	Bupa Longwood 10 Albany Street (03) 974 4261	✓		✓			✓		op1 143
Winton	Rata Park Care Home 94 Gap Road East (03) 236 0141	✓							180
Wyndham	Wyndham & Districts Community Rest Home, 24 Alma Street (03) 206 4901	✓							180

Key:

RH	Rest Home Care
D	Dementia Care
H	Hospital Level Care
PG	Psychogeriatric Care
CS	Care Suite
RV	Retirement Village (Registered)
B	Boarding or Supported Living

Symbols explained:

R	Rental Retirement Village
✓ R	Retirement Village (Registered) and Rental Retirement Village
#	Planned, under construction, or awaiting certification
◆	Kaumātua Housing
●	Limited admission, under specific circumstances only
▲	Temporarily closed/under refurbishment. Check availability

Canterbury's Most Spacious Retirement Village



Amberley Country Estate is an exciting new 250 home Retirement Village just 35 minutes from Christchurch. More like a residential subdivision in layout and feel, here you'll find spacious, fully-maintained yards with landscaped gardens, well spread out, generously-sized villas and a 330m² residents' Clubhouse as well. A new resort-style residents' facility is planned, and, for your peace of mind, modern medical and care facilities are coming too. If you're 65+ and seek an active lifestyle with laid-back country living, call us today to find out about a retirement with space to live a life you'll love.

SPACIOUS VILLAS, MANY WITH DOUBLE GARAGES



LARGE MAINTAINED YARDS & UNIQUE STREETSCAPES



MANY SOCIAL ACTIVITIES AT OUR CLUBHOUSE



With Luxurious, Energy-Efficient Homes



Available from 94-185m², our spacious and luxurious, highly-specified, architect-designed villas combine the highest standards of style, comfort, security and energy efficiency: ducted central heating, thicker walls with more insulation, super-insulated floor slabs and thermally-broken doors and windows keep the cold outside, mean power bills are low, your home is quiet and peaceful, and you're warm and comfortable year round. Visit our website or phone Hamish on 0800 573 573.

- Low weekly fees and lower power bills
- 2 & 3 Bedroom villas from 94-185m²
- Single and Double Garages available
- 330m² Residents' Clubhouse now open
- Full Medical and Care Facilities planned



Space to Live a Life you'll Love

CHOOSING THE VILLAGE LIFE

If you are considering moving into a lifestyle or retirement village, research backed by specialist financial and legal advice will help ensure you find your ideal new home. Take your time and study the options.

You will have your own reasons for considering village living. Think about what your needs are now and what they might be in the future. Before you get your heart set on any particular village or unit, spend plenty of time studying your options. Examine all the legal and financial arrangements of each of the villages you consider, as they all vary.

Many of us spend our working lives building our financial assets so that we can enjoy the lifestyle we desire. Moving into a retirement village changes the emphasis; for many, the goal is not to grow their assets but to protect and enhance their lifestyle.

In most instances this will mean using some of these assets or capital to achieve that. If you need additional financial assistance, check with Work and Income to find out whether you may be eligible for government assistance. This may include an accommodation supplement.

Villages vary greatly – you'll notice different-sized villages, from very few units to some with hundreds; different types of units within the same complex; newer villages and older villages. You will discover the community

facilities can vary, with some villages offering a wide range such as a swimming pool, bowling green and café, and others only a basic meeting room.

The differences are not just those you can see. The way the village operates can also vary. Factors that influence this include the ownership structure, the experience and/or stability of the ownership, and the associated philosophy towards village living.

Most people are quite independent when they move into a village. It's likely you would be too, and you can expect village management to regard and treat you as such. But circumstances may change and as a result you may want some assistance. For example, you may want village staff to check on you from time to time or you may need some practical support or personal care to enable you to stay in your home. Depending on your contract and whether the relevant services are available, you may be able to continue living in your dwelling, even if you require quite a lot of support.

KEY POINTS

- Legislation sets out the complexes that are required to register as a Retirement Village. This registration gives additional legal and financial protection under the Retirement Villages Act 2003.
- The term 'Retirement Village' or 'Lifestyle Village' describes a purpose-built complex within a community setting that is designed to cater for those over 55. Many villages restrict entry to older residents.
- The articles in this book refer to registered retirement villages.



ARROWTOWN
LIFESTYLE VILLAGE

ESCAPE TO ARROWTOWN

We offer a variety of home options, lifestyle facilities, events, and community connections, all thoughtfully designed to cater to the interests of our residents.

Here, there's something for everyone, allowing you to enjoy life at your own pace.

Request an information pack today.

www.arrowtownlifestyle.co.nz



Call 021 442 105 or email info@arrowtownretirement.co.nz
Visit 224 McDonnell Road, Arrowtown



IN OUT
MOVING 

Thinking of downsizing, decluttering or moving?

0800 000 484 | movingon.nz | info@movingon.nz

Home-based support services may be delivered by the village or by an external provider. Some villages also offer serviced apartments where a range of services can be purchased from the village operator (page 131). A higher level of care may be obtained if you live in a care suite (page 161).

All villages have associated costs, including weekly fees and exit costs, such as a Deferred Management Fee (see The Village Journey, page 130). You need to be fully aware of these.

Whether you want an official tour of the village or would prefer to look around by yourself, make sure you visit a village more than once before you make a decision, and if possible visit more than one village to get a feel for how each has its own culture or 'vibe'.

Meet the people you will have contact with in the village – this may include the owner, the manager and other residents. Talk to several residents to hear their perspective.

Find out if there are regular social events or meetings and ask if you can come along and see if the village community feels like a place you would want to be a part of. Staff at some villages have quite an active role in village life, while at others they have less.

Research shows most people enjoy a

USEFUL RESOURCES

- Search all Retirement Villages and available properties at www.eldernet.co.nz
- Te Ara Ahunga Ora Retirement Commission www.retirement.govt.nz
- Retirement Village Association www.retirementvillages.org.nz
- Retirement Villages Residents Association of New Zealand www.rvranz.org.nz

high level of satisfaction when living in a retirement or lifestyle village. Residents say the benefits of a village are numerous, and they will be different depending on your personal needs. These may include giving you peace of mind, new and varied activities and interests, new friendships and a feeling of being free to do the things you enjoy and not having to worry about home maintenance and other chores.

Note: Not all villages need to be registered. Non-registered villages usually offer freehold units (often attached to a body corporate) so you may receive a capital gain if you sell. As these may not require an ORA, you may not be protected under the Retirement Villages Act and associated Codes and Regulations.

RETIREMENT VILLAGES ACT REVIEW - UPDATE

Commenced in 2023 the review is now focusing on three priority areas. These are:

- maintenance and repairs of operator-owned chattels and fixtures
- complaints and disputes
- options for incentivising or requiring earlier capital repayments when residents move out of a village.

Some topics in the 2023 discussion paper are now out of scope. If there is to be any law change it is likely to be introduced in the next parliamentary term

Pat - The Village Journey

Pat decides to move to a retirement village. Pat uses the ideas on page 147 to help. After viewing a number of villages Pat finds the perfect village.



Pat speaks with the village and receives all the paperwork. Pat finds a lawyer who understands retirement villages and visits with them.



Once the documents are fully understood Pat signs the contract and pays the 'purchase' price.

Pat's lawyer explains that there's a lot of important information in this paperwork. Some important considerations are:



For this example:
The DMF is 5% per year, to a maximum of 20%* (* note-industry average is 27%)

- 🕒 The 'purchase' price, which varies, widely.
- 🕒 The Deferred Management Fee or DMF. This is how much is returned to Pat at the end of occupation.
- 🕒 Weekly fees. These can be fixed or variable.
- 🕒 And much more
- 🕒 Legal Title

Pat enjoys all the amenities of the village and village life and pays the \$120 per week.

When Pat exits the village the contract explains what other fees are to be paid as well as when, and who, will sell the unit etc.



Pat's DMF (in the contract) will determine the amount repaid.

After 4 years, and thereafter, Pat's exit payment stays the same as at year 4, less any agreed fees or payments (as per the contract).

	YEAR 4	YEAR 3	YEAR 2	YEAR 1	
Pat's DMF limit reached	Less 20%	Less 15%	Less 10%	Less 5%	\$500K
	\$400K	\$425K	\$450K	\$475K	

SUPPORT IN A VILLAGE

As well as providing a variety of housing and accommodation options, villages now offer a greater range of care and support services than in the past.

While retirement villages commonly offer a variety of housing and accommodation choices, such as one, two or three-bedroom homes, units and villas (see samples of these on pages 135-144), many also provide a range of support and care services, including serviced apartments and care suites.

Support in an independent village dwelling Many villages offer a range of support packages to residents. These are usually incremental in nature and cost. Some villages allow community-based home support providers on-site to deliver services in the same way they would if you lived outside of the village; these services may be subsidised. Others may only let you purchase services from the village; if so, this will be stated in your ORA. Some villages may state that if a resident is no longer independent, they must relocate elsewhere, where appropriate support can be given. What you receive depends on the availability of services and terms of your ORA contract; ensure to check and understand it before signing.

Serviced apartment This common village option provides for the delivery of services to usually quite

independent residents. Services include meals and cleaning to high-end assistance (in some cases), such as a personal chef and chauffeur, all with associated costs. Some providers now offer certified and contracted services in these apartments so check what applies in the villages you are interested in.

Care suites These offerings combine elements of a retirement village (commonly using the same type of funding model) and a care home. The layout usually includes more homelike features such as a kitchenette and there is often the potential for you to remain in the suite regardless of the level of care you need (unless these are very high and complex). Care suites must be certified (meeting government standards) but not all are contracted (allowing for more flexibility). See also page 161.

AMBERLEY REST HOME & Retirement Studios



“Enjoy living again and become part of our family.”



- Rest home level care
- Respite and day care available
- Beautiful rural views
- Individualised care

PHONE (03) 314 9250
 amberleynz@xtra.co.nz
 www.amberleyresthome.co.nz
 1 Hilton Drive, Amberley



Retire to Wānaka

Come and see the wonderful lifestyle options on offer at Aspiring Village.



Phone Hayley on 027 307 3738 to arrange a viewing.

14 Golf Course Road, Wānaka
hayley@aspiringvillage.co.nz | aspiringvillage.co.nz



HOLLY LEA
VILLAGE

HISTORIC & ICONIC

The very best in care and retirement living.

123 FENDALTON ROAD, FENDALTON CHRISTCHURCH
03 351 7764 | HOLLYLEA.CO.NZ

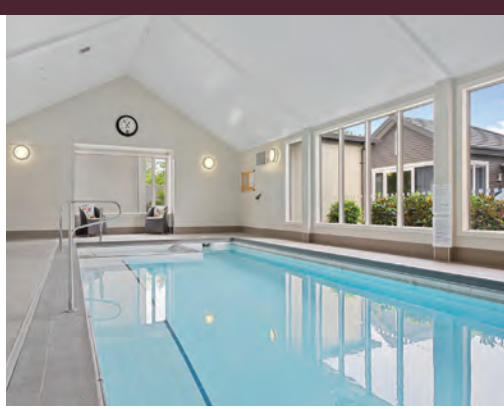

Living in the right place with the right level of care, means your new home will fit you perfectly. Independent living through to hospital level care.

For more information phone reception on: (03) 351 0974

Email: reception@elmswood.co.nz • Sales on: 021 241 9979

131 Wairakei Rd , Bryndwr, Christchurch • www.elmswoodretirementvillage.co.nz



Centrally located to the shops and library, we offer rest home care and priority to Elmswood hospital care.

For more information phone reception on: (03) 351 5979

Email: reception@fendaltonretirement.co.nz

73 Bryndwr Rd, Christchurch • www.fendaltonretirement.co.nz





THE
GRANGE

Lifecare Village

Welcome to The Grange Lifecare near Mosgiel

Freedom to come and go as you please, whilst knowing a friendly community will always welcome you home.

Located near Mosgiel in East Taieri, The Grange Lifecare is one of New Zealand's leading lifecare villages, offering a range of independent living, assisted living and care options.

Care facility now open for rest home and hospital level care. Community facilities open, and more Villas and Serviced Cottages available soon.

Come and visit us to see what living at The Grange can offer.

Phone us today for an appointment to view.

03 484 7748 | 19 Clachan Grange Road, East Taieri, Mosgiel
www.thegrangelifecare.nz

RETIREMENT VILLAGE OPTIONS

ABOUT THIS SECTION

This list shows a selection of retirement village options across the South Island, and is not fully inclusive. It displays only those wishing to profile their offerings.

Units within these villages, as well as access to care, are subject to availability and eligibility criteria. Prices vary across villages, are subject to change without notice and are not guaranteed. For information about 'purchasing' into a village and related costs (e.g. weekly fees, Deferred Management Fees), see page 130.

For a list of all villages and care homes within the region, see page 107-125.

NELSON & BLENHEIM

SPRINGLANDS LIFESTYLE VILLAGE

5 Batts Road
Springlands
(03) 577 5208



Priced from \$425,000*

Rest home and hospital care
on site

metlifecare

www.metlifecare.co.nz

WENSLEY HOUSE RETIREMENT VILLAGE

49 Wensley Road
Richmond
(03) 544 4099



Priced from \$180,000 to \$280,000*

Rest home care on site

www.experioncare.co.nz



ERNEST RUTHERFORD RETIREMENT VILLAGE

49 Covent Drive, Stoke
(03) 538 0880

Apartments priced from \$515,000*
Townhouses priced from \$695,000*
Serviced apartments priced from \$370,000*

Rest home, hospital and dementia care
on site

www.rymanhealthcare.co.nz



COASTAL VIEW LIFESTYLE VILLAGE

50 Clarence Drive, Bishopdale
(03) 548 8864

Care suites priced from \$235,000*
Independent houses priced from \$939,000*

Rest home, hospital and dementia care
on site

www.coastalview.co.nz



* Prices are correct at time of printing and are subject to change without notice. Availability of units at these minimum prices is not guaranteed.

RANGIORA & KAIAPOI

CHARLES UPHAM RETIREMENT VILLAGE

24 Charles Upham Drive, Rangiora
(03) 310 8600

Apartments priced from \$525,000*
Townhouses priced from \$645,000*
Serviced apartments priced from \$460,000*

Rest home, hospital and dementia care
on site

www.rymanhealthcare.co.nz



THE STERLING, KAIAPOI

1 Camellia Lane, Kaiapoi
0508 783 754

2 bedroom, 2 bathroom villas priced from \$740,000*

Rest home, hospital and dementia care due
for completion approx 2027/2028

www.thesterling.co.nz



BUPA BALLARAT RETIREMENT VILLAGE

21 Ballarat Road, Rangiora
(03) 974 4262

Priced from \$585,000*

Rest home, hospital and dementia care
on site

www.bupa.co.nz/ballarat



ASHBURTON

TERRACE VIEW RETIREMENT VILLAGE

37 Carters Terrace, Tinwald
(03) 307 6140

1 bedroom serviced apartment priced from \$400,000*
2 bedroom serviced apartment priced from \$500,000*
Serviced care suites & studio priced from \$175,000*
2 & 3 bedroom villa priced from \$630,000*

Rest home and hospital care on site

www.terraceview.co.nz



CHRISTCHURCH

MERIVALE RETIREMENT VILLAGE

27 Somme Street
Merivale
(03) 375 4117



Priced from \$370,000*

Rest home and hospital care
on site

metlifecare

www.metlifecare.co.nz

THE VILLAGE PALMS RETIREMENT VILLAGE

27-31 Shirley Road
Shirley
(03) 595 5203



Priced from \$330,000*

Rest home and hospital care
on site

metlifecare

www.metlifecare.co.nz

BUPA PARKLANDS ON PAPANUI RETIREMENT VILLAGE

429 Papanui Road
Strowan, (03) 930 6423



Priced from \$411,000*

Rest home, hospital and
psychogeriatric care on site



www.bupa.co.nz/parklands

BUPA PARKSTONE RETIREMENT VILLAGE

2 Athol Terrace
Upper Riccarton
(03) 928 5563



Priced from \$471,000*

Rest home and hospital care
on site



www.bupa.co.nz/parkstone

BUPA CASHMERE VIEW RETIREMENT VILLAGE

72 Rose Street
Somerfield
(03) 930 6403



Priced from \$322,000*

Rest home, hospital and
psychogeriatric care on site



www.bupa.co.nz/cashmere-view

HOLLY LEA VILLAGE

123 Fendalton Road
Fendalton
(03) 351 7764



Priced from \$600,000*

Rest home, hospital and dementia care
on site

www.hollylea.co.nz



LADY WIGRAM RETIREMENT VILLAGE

210 Kittyhawk Avenue, Wigram
(03) 341 0543

Villas priced from \$695,000*
Apartments priced from \$475,000*

Rest home, hospital and dementia care on site

www.ladywigram.co.nz



* Prices are correct at time of printing and are subject to change without notice. Availability of units at these minimum prices is not guaranteed.

ELMS COURT ON MIDDLEPARK

**75 Middlepark Road, Upper Riccarton
(03) 343 4300**

Apartments priced from \$215,000*
Studios priced from \$175,000*

Rest home and hospital care on site

www.elmscourt.co.nz



ANTHONY WILDING RETIREMENT VILLAGE

**5 Corbett Crescent, Halswell
(03) 338 5820**

Townhouses priced from \$670,000*
Serviced apartments priced from \$415,000*

Rest home, hospital and dementia care
on site

www.rymanhealthcare.co.nz



DIANA ISAAC RETIREMENT VILLAGE

**1 Lady Isaac Way, Mairehau
(03) 386 3018**

Apartments priced from \$595,000*
Townhouses priced from \$652,000*
Serviced apartments priced from \$425,000*

Rest home, hospital and dementia care
on site

www.rymanhealthcare.co.nz



ELMS COURT VILLAGE

**71 Middleton Road, Upper Riccarton
(03) 348 4362**

Studios priced from \$195,000*
Apartments priced from \$309,000*

Rest home and hospital care on site

www.elmscourt.co.nz



NAZARETH RETIREMENT VILLAGE

220 Brougham Street, Sydenham

(03) 374 1900

2 bedroom villa priced from \$635,000*

3 bedroom villa priced from \$735,000*

Rest home and hospital care on site



www.nazareth.co.nz/independent-living



ESSIE SUMMERS RETIREMENT VILLAGE

222 Colombo Street, Beckenham

(03) 337 2702

Townhouses priced from \$575,000*

Serviced apartments priced from \$380,000*

Rest home, hospital and dementia care on site



www.rymanhealthcare.co.nz



KEVIN HICKMAN RETIREMENT VILLAGE

25 Steadman Road, Riccarton Park

(03) 342 4747

Apartments priced from \$550,000*

Townhouses priced from \$750,000*

Rest home, hospital and dementia care under development



www.rymanhealthcare.co.nz



MARGARET STODDART RETIREMENT VILLAGE

23 Bartlett Street, Riccarton

(03) 348 4955

Townhouses priced from \$595,000*

Serviced apartments priced from \$350,000*

Rest home care on site



www.rymanhealthcare.co.nz



WOODCOTE RETIREMENT VILLAGE

**29 Woodcote Avenue, Hornby
(03) 349 8788**

Townhouses priced from \$485,000*
Serviced apartments priced from \$370,000*

Rest home care on site

www.rymanhealthcare.co.nz



NGAIO MARSH RETIREMENT VILLAGE

**95 Grants Road, Papanui
(03) 352 5140**

Townhouses priced from \$600,000*
Serviced apartments priced from \$345,000*

Rest home and hospital care on site

www.rymanhealthcare.co.nz



RYMAN NORTHWOOD RETIREMENT VILLAGE

**20 Radcliffe Road, Northwood
0800 685 122**

Apartments priced from \$715,000*
Townhouses priced from \$815,000*

Rest home, hospital and dementia care
under development

www.rymanhealthcare.co.nz



WINDSORCARE

**1 Horseshoe Lake Road, Shirley
(03) 385 3179**

2 bedroom cottages, no garage priced from \$460,000*
2 bedroom cottages with garage priced from \$510,000*
New townhouses, 2 bedroom with garage priced from \$625,000*

Rest home, hospital and dementia care on site

www.windsorcare.co.nz



BANBURY PARK

**107 Milns Road, Halswell
(03) 322 7012**

Care suites priced from \$235,000*
Independent houses priced from \$998,000*

Rest home, hospital and dementia care
on site

www.banburypark.co.nz



ALPINE VIEW LIFESTYLE VILLAGE

**448 Prestons Road, Waitikiri
(03) 383 1333**

Care suites priced from \$235,000*
Independent houses priced from \$997,000*
Serviced apartments priced from \$384,000*

Rest home and hospital care on site

www.alpineview.co.nz



BURLINGTON LIFESTYLE VILLAGE

**171 Prestons Road, Marshland
(03) 383 0333**

Care suites priced from \$235,000*
Independent houses priced from \$1,208,000*
Serviced apartments priced from \$394,000*

Rest home, hospital and dementia care on site

www.burlingtonvillage.co.nz



ELMSWOOD RETIREMENT VILLAGE

**131 Wairakei Road, Bryndwr
(03) 351 0974**

Studio priced from \$270,000*
1 bedroom villa priced from \$480,000*
1 bedroom apartment priced from \$375,000*
2 bedroom villa priced from \$600,000*

Rest home and hospital care on site

www.elmswoodretirementvillage.co.nz



CHRISTCHURCH

CHATSWOOD RETIREMENT VILLAGE

60 Hawford Road, Opawa
(03) 332 7323

Care suites priced from \$215,000*
1 bed apartments priced from \$405,000*
2 bed apartments priced from \$615,000*

Rest home and hospital care
on site

www.chatswoodretirement.co.nz



PREBBLETON

THE RUSSLEY VILLAGE

73 Roydvale Avenue
Burnside
(03) 357 9392

Priced from \$650,000*

Rest home and hospital care on site

www.russleyvillage.co.nz



BUPA ASHFORD RETIREMENT VILLAGE

8 Brunel Road
Prebbleton
(03) 928 5954

Priced from \$375,000*

Rest home, hospital and dementia
care on site

www.bupa.co.nz/ashford



DUNEDIN

FRANCES HODGKINS RETIREMENT VILLAGE

40 Fenton Crescent, St Clair
(03) 455 0277

Apartments priced from \$647,000*
Serviced apartments priced from \$440,000*

Rest home care on site

www.rymanhealthcare.co.nz



YVETTE WILLIAMS RETIREMENT VILLAGE

383 Highgate, Roslyn
(03) 464 0390

Serviced apartments priced from \$500,000*

Rest home, hospital and psychogeriatric care
on site

www.rymanhealthcare.co.nz



ROLLESTON

WOODCROFT ESTATE

34 Kendon Drive, Rolleston
(03) 421 7796

2 bedroom, 1.5 bath, 1.5 garage villa priced from \$650,000*
2 bedroom, 1.5 bath, double garage villa priced from \$685,000*
3 bedroom, 2 bath, 1.5 garage villa priced from \$745,000*

www.woodcroftestate.co.nz



SOUTHLAND

BUPA WINDSOR PARK RETIREMENT VILLAGE

9 Reaby Road
Gore
(03) 974 2200



Priced from \$374,000*

Rest home, hospital and dementia
care on site



www.bupa.co.nz/windsor-park

BUPA LONGWOOD RETIREMENT VILLAGE

10 Albany Street
Riverton
(03) 930 1362



Priced from \$392,000*

Rest home and hospital care
on site



www.bupa.co.nz/longwood

ENLIVEN RESTHAVEN VILLAGE

208 Main Street, Gore
(03) 208 9440

1 bedroom unit priced from \$220,000*
2 bedroom unit priced from \$260,000*

Rest home and hospital care on site

www.enlivensld.nz



QUEENSTOWN

ENLIVEN FRANKTON COURT

32 McBride Street, Frankton
(03) 442 4408

2 bedroom unit priced from \$560,000*

www.enlivensld.nz



* Prices are correct at time of printing and are subject to change without notice. Availability of units at these minimum prices is not guaranteed.

ENLIVEN PEACEHAVEN VILLAGE

**498 Tweed Street, Newfield
(03) 216 9099**

2 bedroom unit priced from \$500,000*

Rest home, hospital, dementia and psychogeriatric care on site

www.enlivensld.nz



ROWENA JACKSON RETIREMENT VILLAGE

**40 O'Byrne Street North, Waikiwi
(03) 215 9988**

Townhouses priced from \$410,000*
Serviced apartments priced from \$310,000*

Rest home, hospital and dementia care on site

www.rymanhealthcare.co.nz



BUPA ASCOT RETIREMENT VILLAGE

**211 Racecourse Road, Glengarry
(03) 928 8153**

Priced from \$368,000*

Rest home, hospital and dementia care on site

www.bupa.co.nz/ascot



home is where the heart is

 **retirement
villages.co.nz** powered by eldernet GROUP

Every village, everywhere, for everyone





THE BELLEVUE



Settle into a Care Suite like no other.

Experience peace of mind at every level.

Looking for Aged Care in its own league of luxury? Look no further than The Bellevue by Oceania.

Whether you're looking for Rest Home or Hospital level care, our spacious light-filled Care Suites are the perfect fit, designed to adapt with you should your needs evolve. It's a space of your own so you can truly make it feel like home.

With 24-hour personalised care, an executive chef and a world of accessible amenities at your fingertips, The Bellevue is here to give you total peace of mind at every level.

To learn more call 0800 333 688 today.

No referral required.

📍 21 Windermere Road, Papanui, Christchurch

🌐 oceaniahealthcare.co.nz

For residents 65 years and above.



OCEANIA

Believe in Better

ALPINE VIEW



Alpine View is a beautiful Christchurch lifestyle village with Spritely telehealth devices, a modern resthome and hospital care centre, each with large suites and direct outdoor decking for every resident.

The village also has a wide range of independent houses and serviced apartments in the lodge.



alpineview.co.nz | 10 Alpine View Lane, Christchurch | 03 383 2294

A subsidiary of
Qestral[®]
CORPORATION LTD



Retirement Villages Checklist

Where would you like to live? There are plenty of options. Use this checklist to see if village life could suit you.

Download a printable version at www.retirementvillages.co.nz

BEGINNINGS

- Am I ready to downsize? How much space do I need? Your new home may be smaller.
- Have I considered alternatives? See page 26.
- What type of home will suit me best – apartment living, a villa or townhouse?
- What are the entry age criteria for the village? Do I (and my partner) meet these?
- Who owns the village – a listed company, independent operator, or community or religious trust? What are their principles and experience? Do they operate other villages?
- Is the village under development? If so, can I handle living on a building site? Developing villages often have a slightly younger resident group – will this suit me?
- Will buying into the village use all my capital? Can I still afford to do what I enjoy?
- Will I receive any capital gains? Do I need to share any capital loss?
- What is the initial cost of moving in? What does this cover?
- How are concerns or complaints addressed?

STARTING THE JOURNEY

- Has the village given me the Key Terms Summary? This helps you compare what each different village offers and requires.
- Do I understand the Occupation Right Agreement (ORA) and Disclosure Statement? The Retirement Villages Act 2003 requires that you must receive legal advice before signing.
- What type of contract will I enter into (e.g. Licence to Occupy, unit title or rental)?
- Have any variations I agreed with the village operator or manager been added to the ORA? Remember a verbal agreement isn't legally binding.
- Is the village registered? Not all are. You can check at www.retirement.govt.nz
- Is the village accreditation certificate current? You can check at www.retirementvillages.org.nz
- Do you understand what a statutory supervisor does? Who is the statutory supervisor for the village?
- If the village is part of a group, what is the transfer policy if I want to move to a different village within the group?
- What will happen if the village is bought by another operator?

PEOPLE & PLACES

- Who is the village manager? See what you can find out about them and other staff.
- Do I already know people living in the village? If so, ask them about their experience; better still, visit them to get a feel for it.
- What's the average age and length of residence of those living there?
- Can my whānau and friends stay in my home, and use the village facilities? What are the rules?
- What social groups and activities are there in the village and nearby? Do they interest me?
- Does the village have a residents' committee? What does it do?
- What communal facilities would I like and are they available on-site?
- Will all buildings meet my current and future needs? Level access, suitable for a walker, non-slip surfaces, easy to reach handles and shelves.
- Is there a village van for trips to the supermarket and regular social outings?
- Is the village close to public transport and key amenities (medical and shopping centres, library)?
- Is there a garage, carport or parking space? Do they offer a shared car pool?
- Is there an outdoor area? Can I garden – in pots, or in a community garden?
- Can I bring my pet? And get another one if I wanted?

MONEY

- What is the Deferred Management Fee (DMF) and how will this affect the amount I or my estate receives when I'm no longer in my dwelling?
- How much are the regular fees and what do they cover? Can I choose what services I receive and what I pay for?
- Are the ongoing fees "fixed for life" or will they change? If so, is there a formula for change (e.g. no more than the annual rise in National Superannuation)?
- What are my other regular personal costs (phone, internet, TV subscriptions)?
- What does the village insurance cover? What do I need to insure? Does the village offer an insurance scheme for residents?
- What happens with the fees if I go on an extended holiday or if I want a new partner to move in?
- How soon will regular weekly fees stop once my home is vacant?
- How will the dwelling be relicensed? Can I or my estate have a say in how it is valued and marketed?
- Is there a marketing, administration or refurbishment cost to me or my estate?
- Will I or my estate be reimbursed for any improvements or alterations I've made? Or will I be required to remove any alterations?
- When will I or my estate receive the proceeds once the dwelling is relicensed?

CARE & SUPPORT

- Will the village let me receive publicly-funded, externally-provided care in my dwelling? Check the contract.
- What types of care or health services are offered on site (e.g. podiatry or physiotherapy)?
- Is there a care home on-site? If one is planned, when will it be completed?
- Do residents have priority entry to a care home on-site or nearby? What happens if there's a wait list?
- Can I receive care in the retirement village unit? If not, what are the other options?
- Is there a registered nurse on-site and on call 24/7?
- Is there a call button or service, and who monitors it and responds?
- If I need to move within the village (from independent living into care) what are the costs of this?

NOTES

ORA - WHAT YOU ARE 'BUYING'

An Occupation Right Agreement (ORA) is defined in the Retirement Villages Act 2003. It governs interactions between a village operator and residents and gives the resident the right to occupy a 'home' such as a unit, apartment or villa within the village. Among other things it sets out each village's terms and conditions.

Buying into a village is different to purchasing a house. The sum paid is known as your Capital Contribution. The legal title to your home can vary e.g. 'Licence to Occupy' (LTO) the most common, 'Unit Title', 'Lease'. As a village 'purchase' is a complex legal arrangement you must get specialised, independent legal advice. Legal fees may be more than for a standard property transaction.

If you intend to 'purchase', the village operator will give you a copy of the ORA and other documents including:

- Disclosure Statement – this will outline the type of investment or legal title involved and the costs associated with living in the village.
- Code of Residents' Rights – this outlines your basic rights.
- Retirement Villages Code of Practice 2008 and 2017 Variations – these give greater clarity to residents and village operators. Read and understand these; each contains essential information.

Once you have signed a contract you have a 15-day 'cooling off' period during which you can cancel.



Studio
Thorrington Care

Make yourself at home.

Just like family

You're always welcome at an Archer Care Home, where living feels like family.

Archer villages have two Christchurch based care homes offering

- Rest home
- Hospital
- Respite
- Day care
- Dementia level care - dedicated memory unit

We believe that exceptional care starts with exceptional staffing. That's why we're committed to maintaining staffing levels that go above and beyond the industry standard.

From our dedicated staff to our vibrant culture, Archer Villages & Care Homes fosters a sense of belonging unmatched elsewhere.

Join us and discover the true meaning of home.

Archer Villages & Care Homes are owned by a Charitable Trust with a special Christian heritage of caring & compassion.

Come and join us

Clinical Manager : Sandeep Kaur

+64 3 943 6006 | sandeep@archer.org.nz | archer.org.nz

 **Archer**
Villages & Care Homes

CHOOSING A CARE HOME

Options vary a lot when it comes to care homes. Don't get caught up on furnishing styles – far more important is the home's philosophy and delivery of care.

Choosing a new place to live when you are feeling vulnerable, frail or have complicating medical conditions is difficult. As this is such an important decision it is a good idea to involve those closest to you. Remember, though, that wherever possible you should make the final decision – this will be your home. The following pages outline the different care options available in most New Zealand residential care homes, explain how to pay for care and provide a practical list to help you choose the best home for you.

Sometimes, due to health issues, others need to make decisions on your behalf. Prepare for this possibility in advance by appointing your Enduring Powers of Attorney. The people you appoint to take care of your welfare and property will be able to make these sorts of decisions if you are unable to do so yourself. You can also nominate others you want involved in decision-making (page 38).

There is no such thing as 'the best' care home, as what suits one person doesn't suit another. The most important element in an ideal care home is the philosophy and delivery of care. Do not underestimate this.

To start with, identify the criteria that are important to you. For some

people location is important, so you can be nearer to people who will visit you: family/whānau, friends, clubs and familiar places. For others it's the size of the home or the size and type of the room that is important. Perhaps it's the other support or levels of care provided on site, such as dementia care.

All care homes must be certified by MOH. An audit determines how long certification is granted for, e.g. four years indicates very good compliance. See reports at www.health.govt.nz, search 'rest homes'.

Your options Care homes vary considerably and there can be a wide range of rooms to choose from. A feature that you are offered in one home and for which you are asked to pay additional charges, such as an ensuite, may not incur this charge in the next so you need to ask and make comparisons (remembering that the quality and philosophy of care is the most important component). Options are further explained on page 159 and include:

- Shared standard room (may suit couples and those who enjoy company).
- Standard single room, no ensuite – an ensuite is not essential if staff are

LISTEN UP

'The voices of older people with high support needs are so quiet as to be practically silent or indistinguishable from the other people who speak on their behalf.'
– Bowers et al., 2009.

We need to listen carefully to that quiet voice of the older person. Not only is it respectful, it increases the chance that others will listen to us when our time comes.



*Creating
and sharing
rich moments
together*

Tasman

N E L S O N

We:

- accept you as you are
- really listen to you
- love to hear you laugh
- have fun together

We provide all levels of
Dementia Care

14 Browning Crescent,
Stoke, Nelson 7011
P: (03) 547 6867
E: oc@tasmanrh.co.nz
www.tasmanrh.co.nz

Find us on
Facebook 



*Creating
and sharing
rich moments
together*

Aberleigh

B L E N H E I M

We:

- accept you as you are
- really listen to you
- love to hear you laugh
- have fun together

We provide all levels of
Rest Home, Dementia
and Hospital Care

17-19 McCallum Street,
Springlands, Blenheim 7201
P: (03) 578 7966
E: om@aberleigh.co.nz
www.aberleigh.co.nz

Find us on
Facebook 

required to assist with all personal care.

- Standard single room with shared or private ensuite.
- Standard single room with ensuite and additional services, such as paid TV.
- Premium room, for which additional charges apply (page 161).
- Room or care suite often governed by an ORA (see pages 161, 149).

Trial period You may try out a home before making a commitment and while you will have to pay for this yourself, you'll probably find it is money well spent. It's a good idea to have an assessment before trialling a home. A month usually gives you enough time to assess the home. Although it's not long enough to really feel at home, it's long enough to see how the place operates, what staff are like and whether you like it sufficiently. Going to the home for a trial may make you feel more comfortable about leaving or going elsewhere if it's not right for you.

You are purchasing a service and have the right to expect reasonable needs to be met, so don't settle for something you're not happy with. Once the decision has been made, inform the management so that the next step can be completed.

Practical things A comprehensive Care Plan will be created in consultation with family/whānau outlining all wider health and care issues, individual preferences and who to contact in an emergency.

You will be asked who holds your Enduring Powers of Attorney (page 38). If you haven't made these arrangements, expect to be asked to set this up.

Make sure all clothing is named and your possessions insured.

A NOTE TO FAMILY/WHĀNAU

You may have had concerns about your relative for some time, or you may be facing a totally unexpected situation. When the recommendation for residential care is made you may have mixed feelings. Perhaps you worry that you or the health professionals are being too hasty, or you feel you should provide the care yourself.

These pressures are common and the feelings natural. They take time to work through. Recognising them is a good step towards making better decisions.

Often a variety of family/whānau members come together at this time to help with finding a new home. It's possible you will disagree about what's best so try to understand that you will be seeing things from different perspectives.

If you are making this decision with or on behalf of a relative it's important to put aside your own values, likes and dislikes and to put yourself in your relative's place. How well do you know their likes and dislikes? What sort of environment do they like? Do they have links with their community? Do you want your relative to move closer to you; if so, why? If your relative has a good friend, ask their opinion; they often know them even better than you do.

Avoid making decisions that make you feel better or are what you want. Take the time to choose the home that your relative would have chosen for themselves.



FITZROY
OF MERIVALE

Dignified 🌿 Elegant 🌿 Genteel



Beautifully located right beside the heart of Merivale shopping precinct with its many cafes, McDonalds, boutique mall, doctor's surgeries, pharmacies and adjacent to the Metro bus service and taxi rank.

4 McDOUGALL AVENUE, MERIVALE • Enquiries encouraged: TELEPHONE 03 3555 888
www.fitzroyofmerivale.co.nz

KEY POINTS

- You are responsible for the payment of your care.
- If you cannot afford it, you may apply for a Residential Care Subsidy (RCS). You need to be considered a ‘qualifying person’ to begin the process (page 173).
- If you wish to access any public funding, including a Health NZ top-up payment (page 157), you need to have an assessment showing your eligibility for care. If you don’t, you may be vulnerable to unregulated fees, and if you need an RCS at a later date you may not qualify.
- Check your Admission Agreement carefully and seek independent advice before signing it so that you are clear about what is provided under contract and what additional costs, if any, you are agreeing to pay.
- You may also be asked for fees in advance, bonds or guarantors.
- You may find that you can’t get in to your home of choice until there is a vacancy. You can ask to go on the waiting list and go elsewhere while you wait. Ask your interim home about a reduced period of notice.
- Should your care requirements change, a reassessment will be done. If your level of care does change, you may have to move to another room or to another home if your current home doesn’t provide your new level of care. If your room is designated as a dual-use room (page 163) or care suite, you may not need to move.
- If you belong to a particular community (ethnic, cultural, religious, rainbow etc.) you may want to view homes that are particularly inclusive or where others from your community live.

10 STEPS TO A GOOD CHOICE

- 1** Find out from your assessment what level of care you need.
- 2** Discuss the options with your contact at your older person’s service/service coordinator and family/whānau.
- 3** For urgent decisions see current vacancies on www.eldernet.co.nz/vacancies
- 4** If applying for a Residential Care Subsidy, get the necessary application form before you move into the home.
- 5** Shortlist homes/hospitals that provide your level of care and that interest you. Visit them, using pages 181-183, to help with your decision.
- 6** Ask each home for a copy of their Admission Agreement. Go away and read it.
- 7** If you would like a trial stay at any of the homes or hospitals, arrange this. You must pay privately for a trial (page 153).
- 8** Decide on your preferred home. Let your contact person at your older person’s service/service coordinator know what home you’ve decided on.
- 9** Talk with the admissions person at the care home. Negotiate any issues and sign the Admission Agreement.
- 10** You are responsible for paying for, or contributing towards, your care. Make arrangements for this. Complete your Residential Care Subsidy or Loan application if appropriate (page 173).

BOUTIQUE RETIREMENT LIVING



Nestled in the heart of St Martins/Opawa, Chatswood Retirement Village is a boutique community designed to offer a range of living options. We provide architecturally designed apartments for assisted living as well as comfortable care suites, ensuring residents receive the right support tailored to their needs. Discover the warmth, care, and quality living that Chatswood has to offer.



www.chatswoodretirement.co.nz / 03 332 7323 / Russell 027 720 9150

The health hub for the people of the MANIOTOTO



(03) 444 9420
41 Pery Street
Ranfurly

- ✓ Site of Ranfurly Medical Centre with Occupational Therapy, Physiotherapy & Dental Practice available
- ✓ Radiography services
- ✓ The base for District Nursing services
- ✓ Meals on Wheels
- ✓ Respite Care in quiet country atmosphere
- ✓ A Rest Home & Hospital located in lovely grounds with magnificent views (single & double rooms)
- ✓ Registered Nurse on duty 24 hours
- ✓ Palliative Care Service
- ✓ Close to all Ranfurly facilities
- ✓ "Friendly, Caring & Compassionate People"

maniototo.hospital@mhsl.co.nz
www.eldernet.co.nz/maniototo-hs

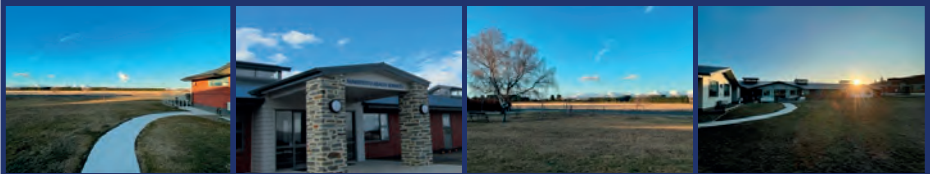

PAYING FOR YOUR CARE

The financial aspects of residential care may be a difficult process to navigate; here, we try to make things clearer, so you know who is paying for what.

There are a lot of things that surprise people about the payment details for care homes. Often the biggest surprise is that you are required to pay if you have the means to do so. Some people will be able to apply for a subsidy if they cannot pay the fees, however this will impact on the amount of NZ Super they receive. Finally, many people who are ‘paying privately’ for their care are not aware that if they are receiving a higher level than rest home care, the government is paying the care home a ‘top up’ subsidy for their care, so they are in fact partially government funded.

Payment for care can be made up by one or more of the following:

- Privately paid by you, from private funds/NZ Super;
- The Residential Care Subsidy (RCS), if you are eligible;

- A ‘top up’ subsidy paid by Health NZ directly to contracted care homes, to contribute towards a higher level of care than rest home care (page 163).

The Maximum Contribution (MC) (page 4) is the maximum you can be charged for care and standard accommodation at a contracted facility. If you choose to receive care in a premium room or care suite, these additional accommodation-related costs are over and above the MC, and you are required to privately pay these yourself.

Support with payment If you wish to have any aspect of your payment for care covered by the government, you will need to access care via a needs assessment (page 70) and undertake a financial assessment (pages 173-177). You may qualify for a RCS or a RCL to cover the cost of your care and standard accommodation. Support with payment will not cover premium accommodation charges.

Note: There are emerging offerings from providers where you choose to receive care outside of this assessment system. In this case you will be 100% self-funded, i.e. you will not receive the Health NZ ‘top up’ or be able to apply for any financial assistance, as the care home will not be contracted to Health NZ (page 163).

Example of fee structure in a contracted care home for hospital level of care per day

Daily bed rate (MC)	\$200	Paid privately, or via the RCS, or a combination of both.
Extra fees for hospital level of care	\$100	Automatically paid by Health NZ. This is the ‘top up’ subsidy.
Premium accommodation charges	\$50*	Paid privately.
Total cost per day	\$350	
Total paid by resident per day	\$250	<i>i.e. minus the ‘top up’ subsidy.</i>

*Example only. Prices differ depending on location, care home and agreement.



Christchurch's Premium Village

Independent Living



Three Levels of Assisted Care



Lady Wigram is a new league in Retirement Living. We offer the "personal touch" and tailor our care to each individual's needs.

Contact us today to arrange a viewing • 210 Kittyhawk Ave, Wigram • 03 341 0543 • ladywigram.co.nz

Montecillo

Rest Home & Hospital Care
Permanent & Short-term.

Veterans Home & Hospital



63 Bay View Road, Dunedin • Phone: (03) 466-4778
Email: information@montecillo.org.nz
Website: www.montecillo.org.nz

ROOM OPTIONS EXPLAINED

Choosing the right care home and deciding on what accommodation offering best suits you can be confusing (and often daunting). A good place to start is by understanding standard services.

In the past a room in a care home was pretty standard wherever you went – hence the term ‘standard room’. Nowadays this is not the case. New Zealand has changed; if you have more money, you likely have more options (and potentially more control over your ageing journey). But, exactly what you might choose to pay more for, is easier to understand if you separate ‘standard’ offerings into two parts. One part of the payment covers care and the other accommodation and other related features.

You can be assured that whilst you can choose to purchase what might be considered ‘better’ accommodation, you cannot purchase better care. Regardless of the accommodation type you choose your care will be to the same high standard. That’s because there is a contract, called the ARRC agreement (page 4) which determines (for those who’ve been accessed as eligible by having an InterRAI assessment) the standard services that must be provided by certified and contracted care homes.

The care component of the payment is included in the Maximum Contribution (MC) (page 4). Any extra fees you might be charged can only be

related to accommodation options, or related features which must be detailed in your admission agreement (page 155).

Everyone must pay for their own personal items and services, such as clothing, toiletries, insurance, dentist, optician, audiologist and other specialists, hairdresser, dry-cleaner or lawyer, as these are not covered by the agreement and MC payment.

Standard rooms These offer the standard services outlined in the ARRC agreement including: personal care and assistance; nutritious meals and snacks; accommodation (including the use of furniture, fittings, fixtures, bedding and utensils); a clean, warm, safe, well-maintained, homely and comfortable environment; cleaning and laundry services; an accessible outdoor area; and communal aids and equipment for personal care or general mobility.

Because they do not attract additional fees, they are most suited to those with more limited funds.

Standard rooms are in short supply, which providers explain is due to a

ADDITIONAL SERVICES

- You may choose to buy additional services unrelated to care and not covered by the ARRC agreement, e.g., incidental services that can easily be stopped such as paid television/streaming subscriptions etc. Check what these might be.
- The contract you sign with the provider must show the additional services you accept or decline (you can change your mind about these services later.)

Experienced Care and Support



VILLAGE, REST HOME, HOSPITAL
& SERVICED APARTMENTS

77 Walnut Avenue, Ashburton
Phone: 03 308 0111
www.rosebanklifecare.co.nz

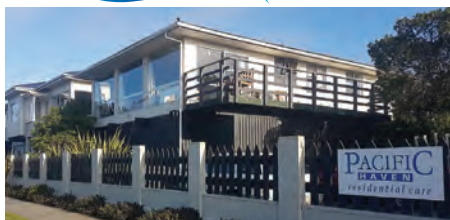

Pacific Haven Rest Home is a small homely rest home situated directly across from the beach and nature walks. It is within a short distance of New Brighton, the Pier and library. We cater for a variety of residents of all ages and welcome residents' pets to stay if they are safe to do so.

365 Marine Parade, South Brighton
(03) 388 7170
manager@pacifichaven.co.nz



Westmar Senior Care is a small country facility comprising of both a rest home and dementia unit. We are a family owned and managed facility focusing on a more personal caring approach to resident care and are well supported by the local community.

12 Kimberley Road, Darfield
(03) 318 8206
westmar@xtra.co.nz

shortfall in government funding. The '10km Rule' as it is commonly known, can help locate standard beds when required (see panel opposite). Not all standard rooms look or feel the same, so if you find you have a choice of care home, make sure you visit them before making a decision.

Premium accommodation This offering includes the same services outlined above for a standard room, plus extra services that could include fixed features (such as an ensuite, tea/coffee making area or a view for example) and/or features associated with the room (such as an adjoining garden or access to recreational equipment). These services are over and above the ARRC agreement requirements and attract additional daily costs of \$5 to over \$100, on top of the MC (page 4).

Providers are required to publish their premium accommodation charges on a website (find these at www.eldernet.co.nz/vacancies or on most provider websites).

If you cannot (or no longer wish to) pay the premium accommodation charges, you can review your premium tenancy 18 months after admission and every six months thereafter; the provider then has six months to move you to a standard room, giving three days' notice, or cease charging premium room fees. There is discretion to waive the notice period for financial hardship.

A care suite This service type, is where the payment for the accommodation is usually made by way of upfront 'purchase price' in the same way as you would buy into a retirement village. What this payment is called and how it is treated will vary. Some, such as

THE '10KM RULE'

If your preferred care home only has a premium room available that attracts extra fees and you can't/don't want to pay these, the following applies:

- If a standard room is vacant at another home within a 10km radius, you may have to go there.
- If you are receiving a Residential Care Subsidy (RCS) - page 173 - you may still have funds that fall within the asset threshold. You might wish to use these to pay any premium charges at your preferred home.
- If there isn't a home with a vacancy within 10km, your home of choice must accept you and not charge extra fees. They may move you to a standard room when it becomes available, giving three days' notice.
- Once resident, if a standard room becomes available in another home, you cannot be required to move.

an ORA, will likely have a percentage deducted on exit (DMF, page 130) and others, such as a RAD (page 5), are fully refundable on exit. Of course, because you have already paid for the accommodation, the provider cannot charge you (or Health NZ, if you're receiving a subsidy) for the same thing.

If you are a non-subsidised resident, your care provider must pay you back 18% of the maximum price (inclusive of GST) for your care home services. You will still need to pay maintenance and other property-related fees, such as rates and insurance, as per your ORA.

If you already had an agreement with the provider before July 1, 2013,



Elms Court

MAKE YOURSELF AT HOME

Family owned and operated in Christchurch



Elms Court Rest Home

Rest Home
and Respite

Intimate, boutique rest home that encourages and supports an environment of self-worth, empowerment and flexibility.

44 Cholmondeley Avenue, Opawa
resthomeoffice@elmscourt.co.nz
Call Roz: (03) 332 1861



Elms Court Village

Independent Living,
Rest Home, Hospital,
Studios and Apartments

A community with a range of options, personalised care and the ability to stay in the same room no matter the care level.

71 Middleton Road, Upper Riccarton
steve@elmscourt.co.nz
Call Steve: (03) 348 4362



Elms Court Life Care

Hospital, Respite
and Day Care

A home that provides specialist care to those people who have more complex needs.

125 Withells Road, Avonhead
sarah@elmscourt.co.nz
Call Sarah: (03) 358 9697



Elms Court on Middlepark

Rest Home, Hospital,
Respite, Studios and
Apartments

Our latest home, modern and spacious, where we provide outstanding care in a warm, caring setting.

75 Middlepark Road, Sockburn
richard@elmscourt.co.nz
Call Richard: (03) 343 4300

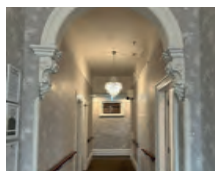

and it was in line with the rules back then, the provider doesn't have to pay you back the 18% mentioned above.

Dual use beds or swing beds Some accommodation offerings will be described as dual use beds or swing beds. These allow for various levels of care to be provided in the same room. A possible exception is dementia care, which may require a move to a more secure environment. A premium accommodation charge may or may not apply.

Non-contracted facilities There are new options entering the market that are only available to private payers. They may be provided as care suites, premium accommodation or as another fully private offering. The key points of difference with these (compared to those listed previously) are:

- The facility will not be contracted with Health NZ under the ARRC agreement for care provided within the care suite/room.
- The facility must be certified to provide care that meets the Health & Disability Services (Safety) Act 2001 standards, staff them appropriately and undergo audits.
- It is unlikely an assessment or referral will be required. An in-house assessment should still be conducted by the facility to create a care plan.
- The facility will determine the fees, which will not be subject to the MC or Health NZ 'top up' subsidy. Those entering under an ORA are required to get legal advice, and it is advisable for all others. A clear contract must be in place, which includes your care plan.
- You can still apply for an interRAI assessment if you think your financial

LEVELS OF CARE

An assessment determines the level of care you need. Current levels are:

Rest Home Those who require this level of care usually have some ability to get about on their own or with some help. They require some assistance with personal care and general day-to-day activities. Many have a degree of memory loss. Some people who have a dementia may be able to be safely and suitably supported in a rest home.

Hospital This refers to an age-related hospital rather than public hospital. The care is for those who have a significant disability, medical concerns, and possible cognitive decline, that requires the continual oversight and support of registered nurses. Most require the assistance of two people to move about.

Dementia This level of care is for those who need a secure home, usually because there are safety concerns for themselves or others.

Psychogeriatric Specialist Hospital (occasionally known as D6) This level of care is for people with a mental health or dementia disorder who require a high level of nursing care and management of behaviour that can be challenging. They need a secure environment and the skills of specially trained staff.

situation could change in the future and you may need to access funded care. If this happens, you will need to move to a contracted facility.

Kindness and care is at the heart of everything we do

“This is your home and we never lose sight of that.

We aim to make your life as comfortable and happy as possible and provide the best care in a peaceful and homelike environment.”

03 982 0677 | hamish.rose@homesteadcareilam.co.nz



Rest Home and Hospital care

With 39 beds, our Rest Home and hospital has a dedicated team of nurses and care staff managed by Hamish and Amanda Rose.

7 Ilam Road
Christchurch 8041
homesteadcareilam.co.nz



Wensley House has always been committed to providing high quality of care to its residents. We at Wensley House believe that retirement should be the best time to celebrate one's life and experience the joys of everyday living.

Wensley House offers a wide range of spacious apartments which are all meticulously crafted to provide an optimal living space.

We invite you to stay with us for a week to discover if we are the right place for you.



Wensley House
49 Wensley Road, Richmond, Nelson
03-544-4099

Experion Care NZ
www.experioncare.co.nz
fm.wensley@experioncare.co.nz

HUMAN RIGHTS LENS ON CARE

The Chief Ombudsman monitors 'secure' areas, like dementia and psychogeriatric units, to check on people's human rights.

The Ombudsman plays an important role in the age care system by monitoring the conditions of residents in secure places like dementia and psychogeriatric units to make sure their human rights are protected.

These are places where residents are unable to leave of their own free will and can't come and go as they please.

The Ombudsman takes an independent and objective look at the way the residents are treated and their living conditions by visiting and inspecting the facilities.

This is to make sure they have safeguards in place to prevent ill treatment and, if not, the Ombudsman recommends improvements based on international law and best practice.

This work is done under the umbrella of the United Nations and is known as 'OPCAT monitoring'. This is named after the international agreement that governs it.

Before starting inspections in July 2021, the Ombudsman set out a series of expectations. Among them are that residents are safe and their independence is promoted. They are treated

with dignity and respect. They live in an environment that promotes their safety, dignity, autonomy, and well-being. This must include having access to the outdoors and fresh air.

Visits and inspections are an important way for the Ombudsman to be able to examine the conditions and treatment of residents.

In the 2022/23 Financial Year, the Ombudsman's inspectors made 66 visits and inspections to a cross section of facilities, ranging from small single owner businesses to those run by national providers.



Wider role Outside of these inspections, the Ombudsman also has a broader constitutional role investigating complaints about government agencies.

This is to make sure people are treated fairly.

Broader investigations are also carried out and recommendations are made to promote wider improvement in the public sector.

To find out more, visit the website: www.ombudsman.parliament.nz

HOW YOU CAN HELP

Inspectors may want to talk to you as part of their visit. If you have any information you think the Chief Ombudsman should be aware of regarding your or your loved one's treatment and conditions in a facility, you can discuss this freely with them. If you have a complaint about the service, follow the usual complaints process (page 9).



ALBANY
HOME AND HOSPITAL



Albany Home and Hospital
extends the warmth and care
of your own home.

A place filled with comfort, joy, and laughter. Whether you're seeking a rest home service, a short respite stay, or day care services, we ensure every moment is enjoyable. For those with significant medical needs and individuals who require full assistance with mobility, we provide hospital-level care while assisting you with all your needs.



Albany Home and Hospital
28 Albany Street, Gore
03 208 0749

Experion Care NZ
www.experioncare.co.nz
manager.albany@experioncare.co.nz

A place to call home



- Independent Living
- 2-bedroom Cottages & Townhouses
- Rest Home, Hospital and Dementia care.
- Boutique, friendly environment
- Walking distance to The Palms Shopping Centre, Public Library, cafés and services.



WINDSORCARE

T: 03 385 3179 | www.windsorcare.co.nz
1 Horseshoe Lake Road, Shirley, Christchurch 8061 | reception@windsorcare.co.nz

LOOK ON THE BRIGHT SIDE

Some people welcome the security a care home offers. Others may be upset about losing some of their independence. Focusing on the positive things about the move will help you settle into your new home.

When making the decision to go into a care home it is common to experience a lot of conflicting feelings. You and your family/whānau may have had quite differing views on the benefits of this and the decision may not have

RIGHT TO PRIVACY

Privacy around your personal needs, health and finances should be protected and respected by all who provide your care and support. Many people when moving into a care home are concerned about their privacy; caring staff will understand your concerns and allay them by:

- Confidently and discreetly helping you with your personal care tasks such as showering.
- Knocking and waiting to be invited before entering your room.
- Conducting sensitive conversations in private.
- Protecting important documentation.
- Discussing your care only with those for whom they have permission.

been easily reached. This is one of life's major events and while there may be a sense of relief that your personal wellbeing and safety will now be taken care of, other feelings of hopelessness, loss, anger, and resentment can emerge. A sudden change in your health may mean that you have had little time to think about and plan for this, so you can feel totally unprepared. There are often fears too, about what life is like in a care home and this can add to your anxiety.

In coming to this point you have probably already experienced some losses, such as the loss of good health and your ability to do everything for yourself. Now there are other losses – no longer being able to make all decisions for yourself, the loss of a loved home or pet, or of regular contact with your friends or neighbours.

It is natural to feel upset about needing to go into a care home, although some people do welcome it. For most people it's probably not something they had planned to do. While each person copes with their troubling thoughts differently, you may find the following helpful:

- Give yourself time to settle in. No matter how you feel about the move, it will take time to adjust to the situation and your new environment. Consider a trial period (page 153).
- If you are able to, you may want to write things down, noting the steps you need to take to resolve your concerns.
- Make the home your own. Personalise your room with your furniture and sentimental items and bring your own flair, even if initially you don't feel much like doing this. You will find others respond positively. A personalised



At Adriel, each resident enjoys belonging to our unique community where living life to its potential is encouraged and where participation in activities of the home and involvement with the wider community are part of the natural rhythm of daily life. Grounds and gardens are spacious with wide views of the surrounding residential areas and across to Mt. Grey.



*For those needing extra support at home
We provide day and respite care.
This is a fully funded service.*

Enjoy the benefits of Adriel, Amberley's only dementia care home

Please contact the Nurse Manager, Mischeal McCormick on (03) 314 8326 Ext 1
Email: adriel@xtra.co.nz • 36 Osborne Road, Amberley



The Home of

St Barnabas Trust

*Our 41 bed rest home,
nestled in the beautiful
suburb of St Clair,
welcomes both long and
short term stays.*

————— stbarnabastrust.nz —————

Please feel free to:
phone us on (03) 455 8298,
email us at welcome@stbarnabastrust.nz, or
visit us at 12 Ings Ave, St Clair, Dunedin

room creates a more private feel that others tend to respect, and this will have a positive effect on you.

- Let the staff know your preferences including what things you like, clothing (retain your own style wherever possible), food, interests, even how you like your tea or coffee and what name they should call you by. These seemingly little things help staff get to know you and understand you.

- Involve yourself in the exercise programme that many homes offer; physical and mental wellbeing are closely linked.

- Try to avoid blaming others for your situation. If you have a carer or family/whānau then know that they have generally done their best to help you stay at home. Now, your needs are more than can be managed at home.

- Rather than being resigned to the situation and letting others make decisions for you; let people know what you do and don't like. Your opinions matter. In the longer term you will feel better for sharing them.

- Talking to someone independent may help. The manager of the home may be able to refer you to a pastoral worker, social worker or other professional who will listen and may be able to offer some coping strategies. Your conversations with them will be confidential, and the service should be free.

- Alternatively, talk to someone who is a good listener and non-judgmental. You may find you repeat yourself but that can be part of the healing process.



A NOTE TO CARERS

Giving up a caregiving role is difficult. You've probably invested a lot of physical and emotional energy in supporting your spouse/partner, relative or friend to remain at home for as long as possible.

When the decision is made to go into a care home you may

experience conflicting

feelings: relief that

you are no longer

the person solely

responsible for

another's care;

sadness that

the day has

come that may

have been dreaded;

or ambivalence and

guilt. You have probably

also anticipated the response of

the person you have been caring

for. Anger, tearfulness and quiet

resignation can be hard for you to

cope with. Remind yourself that

this decision has not been reached

without careful consideration.

This is often a time of great loss

for you too, so if possible surround

yourself with people who can

offer you support. Initially, you

will notice the loss of a familiar

routine and over time a changed

and sometimes better relationship

between you and your 'person'.

Having more time for yourself will

also allow you to do things you

didn't have time for in the past

and to develop new interests and

pastimes. It is important to plan for

your own future too.



WesleyCare

care compassion community



Providing high quality
rest home, hospital
and palliative care.



91 Harewood Road, Papanui, Christchurch

Contact the manager to arrange a visit:

ph (03) 375 1055 manager@wesleycare.nz www.wesleycare.nz

WesleyCare is a service of the Christchurch Methodist Mission



A helpful listener will acknowledge your story without trying to ‘straighten you out’ or ‘calm you down’.

- Use successful strategies that got you through tough times in the past.
- If you have given yourself reasonable time (a month or two) and tried everything you can and you’re still feeling down, let staff know or talk to your doctor. Depression can be an issue for some who live in a care home (page 48). Make sure, however, that your sadness isn’t because the home isn’t the right one for you. If it isn’t, you can move. The person coordinating your services will explain the process.

Being positive While you may have had some concerns about going into a care home, you will find that once you have settled in there are many aspects to appreciate and enjoy in a good home:

- There are lots of opportunities to make new friends, both with other residents and staff.
- Your health conditions may stabilise or improve as medical conditions and medication will be monitored and nutritious meals provided. Some homes offer specialised programmes and physiotherapy to help you retain your abilities and sometimes, over time, improve them.
- There may be opportunities to discover new experiences. The growing number of older people learning to use computers is evidence of this. Some older people even learn these skills after taking up residency in a home. Being in a care home does not mean that modern technology is beyond your reach. Increasingly, care homes are making computer technology avail-

able to residents. Even if you can’t or do not want to use computers yourself, staff will often help you reap the benefits of them. They can do this by sending/receiving emails or setting up video calls for you so you can stay in touch with those who use the internet.

- You shouldn’t have any worries about your general comfort. Your home should be warm, secure and comfortable.
- You won’t have to think about maintaining your own home and garden.
- Most homes provide opportunities to go on outings to places such as the local cafe, RSA, park or beach, for those able to manage this. There may be a small cost for such outings.
- The home will provide a range of activities during the week and some have regular ‘happy hour’ clubs.



In good hands

At Radius Care we offer more than just an extra set of hands, we strive to improve aged care living, whatever your needs are.

0800 737 2273
radiuscare.co.nz

radius
care
Caring is our calling



Waikiwi Gardens

Rest Home

- Small friendly home
- Wonderful caring staff
- 100% locally owned and trusted
- Delicious home cooking
- Fun daily activities
- Respite and palliative care
- ACC



“A home with a heart”

Waikiwi Gardens: 03 215 7200
25 Ruru St, Waikiwi, Invercargill
waikiwigardens@gmail.com
www.waikiwigardens.co.nz



Northanjer

Aged Care - Oamaru



318 Thames Highway, Oamaru
(03) 437 2180
belinda@northanjer.co.nz
www.anjerresthomes.co.nz



Bespoke, Upscale & Personalised Care

The reassurance of quality is built into everything we do at The Russley. The Ashley Care Suites set a new standard of care. We sought to provide a care offering and environment that was exceptional. Creating a beautiful residence from which tailored and meaningful care could be delivered, overlaid with an upscale hospitality offering.

73 Roydvale Avenue, Christchurch | 03 357 9392 | russleyvillage.co.nz

FACTS, FIGURES & ASSET TESTS

There's a lot to get your head around when it comes to how much of your care home fees you have to pay yourself and for how long. The rules and regulations governing this include means assessments and asset tests.

As outlined on page 157, you are responsible for paying for, or contributing towards, your residential care. If you are unable to pay the full amount for your care, a set of rules and regulations governs what financial assistance you might be eligible for.

Residential Care Subsidy (RCS) This contributes towards the cost of standard services for those who qualify after a needs assessment (page 70) and an assets and income assessment has been completed. Depending on your assets and income, this could cover the full cost of care or only be a partial contribution (you would have to pay the remainder). To be eligible, you must be a qualifying person or a special case.

You are a qualifying person if:

- You are aged 65 or over and;
- You are eligible for publicly funded health and disability services and;
- You have been assessed as requiring long-term residential care and;
- You are entitled to apply for a Financial Means Assessment.

An example of a non-qualifying person is someone without New Zealand residency. If this is the case, the

WHAT ARE ASSETS?

For a financial assessment, assets generally include but are not limited to:

- Cash or savings.
- Term deposits, investments, shares or bonds.
- Loans you have made to others.
- Property.
- Most life insurance policies.

These are generally not counted in the assessment:

- Household furniture and effects.
- Personal belongings such as clothes and jewellery.
- Prepaid funeral fund up to the value of \$10,000 each in a recognised plan.

For many people who own property, it is likely that their total assets will be worth more than the Asset Threshold.

person may negotiate the cost of care with the provider and pay privately.

Asset testing If you are a qualifying person, a means assessment of assets is the next step in determining whether you are eligible for an RCS. There is a dollar amount (of assets) you can keep that you are not required to contribute towards your care; this is called the Asset Threshold. Each year on 1 July the threshold is adjusted in line with the Consumer Price Index. The current thresholds are:

Single You are eligible if you have assets equal to or below \$284,636 as at 1 July 2024.

Couple in long-term care You are eligible if you have combined assets equal to or below \$284,636 as at 1 July 2024.



We are a 22 bed "Unique" establishment aiming to provide a positive, caring, friendly environment within a family atmosphere where residents receive quality care.

Wakefield Homestead's point of difference is that we are a family of welcoming friends that provide an emotionally and intellectually safe, secure, and stimulating environment in which people can continue to grow.



Phone: (03) 541 8995 • Mob: 0274409083
 hilary.manager@wakefieldhomestead.co.nz
 10a Edward Street, Wakefield, Nelson

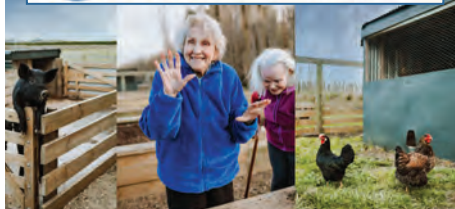
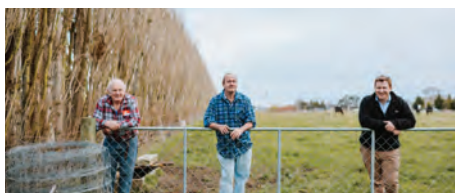

101 Thousand Acre Road, Oamaru
 (03) 434 8841
 belinda@southanjer.co.nz
 www.anjerresthomes.co.nz



TERRACE VIEW

RETIREMENT VILLAGE



Ashburton's Premier Retirement Village

Experience the best in retirement living at our family-owned and operated, five-acre oasis. Offering exceptional care and luxurious villas, we provide a welcoming community where you can truly feel at home.

Contact Richard on
 03 307 6140 for more information

terraceview.co.nz

Couple with one in care There are two threshold options:

- Combined assets of \$155,873 as at 1 July 2024, not including the value of their home and car, or;
- Combined assets of \$284,636 as at 1 July 2024, which does include the value of the home and car.

If your assets are above the Asset Threshold and you have been assessed as requiring residential care, you will have to pay privately for this. As your assets decrease you may become eligible for an RCS; make sure you, or someone you trust, monitors when this is approaching so that you can apply. If your assets are found to be equal to or below the Asset Threshold and you meet other criteria, you may be eligible for an RCS. You will still need to have an income assessment. This includes any NZ Super.

It is expected that you will want to retain as much of your asset base as possible. The following examples help illustrate the differences:

- Couple A may choose the higher threshold of \$284,636. They do not own their own home and have total assets of \$185,000 so are under the Asset Threshold.
- Couple B may choose the lower threshold of \$155,873. They own their own home worth \$700,000 and a car worth \$18,000. The car is exempt from the assessment. The house is exempt only when it's the main place where the partner who is not in care or a dependent child lives.

Individual circumstances vary widely and details may change, so get current information from Work and Income. The Residential Subsidy Unit is free-phone 0800 999 727. You must return

WHAT IS INCOME?

Where a financial assessment considers income, this includes but is not limited to:

- NZ Super, Veteran's Pension or any other benefit.
- 50% of private superannuation payments.
- 50% of life insurance annuities.
- Overseas government pensions.
- Contributions from relatives.
- Interest from bank accounts or term investments/deposits.
- Income or payments from a trust, estate or rental.
- Shares or portfolios.
- Employment or business income.

Income does not include and is not limited to:

- Any money from your partner's employment.
- A War Disablement Pension from New Zealand or any Commonwealth country.
- Income from assets when the income is under \$1,236 a year for single people, \$2,472 a year for a couple when both are assessed as needing care, and \$3,707 a year for a couple where one of them has been assessed as needing care. (Figures as at 1 July 2024).

the signed RCS application to Work and Income within 90 days of the date you want payment to start.

Special-case person You are a special-case person if you are:

- Aged 50 to 64, single and have no dependent children or;
- An exempt person or;
- An 'elderly victim of crime'.

The rules differ to those for a quali-

Coastal View



The Coastal View Lifestyle Village in Nelson looks over Tasman Bay, and is in close proximity to the public hospital, the city, and the beach.

The village is fully integrated, with a resthome/hospital care facility and a separate specialised dementia centre.

A wide range of exciting daily activities and events are arranged each day by our full-time Activities Coordinator.



coastalview.co.nz | 50 Clarence Drive, Nelson | 03 929 5927

A subsidiary of
Qestral[®]
CORPORATION LTD

ying person. For example, if you are aged 50 to 64, single and have no dependent children, your income will be means tested, not your assets. Contact Work and Income for more detail.

Income testing This can be rigorous. Although as a qualifying person you may be eligible for an RCS, you will still need to contribute towards the cost of your care from income (as will a special-case person aged 50 to 64). The income assessment determines the amount; this is a between you and Work and Income, not the care home.

Residential Care Loan (RCL) If owning your former home puts you over the Asset Threshold and your other assets are under it, you may be able to get a Residential Care Loan to cover your fees. Applications are considered case by case, are discretionary and must fit the scheme's criteria. You will need to pay privately for your care while this is processed. There may be costs associated with the loan process, such as lawyer's fees, and you are responsible for these. They are not included in the loan.

If approved, you will need to sign a Residential Care Loan Agreement. The loan will be secured over your former home by lodging a caveat against its title. If your former home is a unit in a retirement village and your 'title' is a Licence to Occupy, the loan will be secured against the termination proceeds due to you. You will need to assign your interests in the termination proceeds to the Crown and this will be recorded in the loan agreement. The operator of your village will also need to agree to this arrangement.

The loan is generally repayable within 12 months of your death or when your home is sold, whichever

RULES ON GIFTING

- If you give away assets they may still be counted in your assessment. Within the 'gifting period' of five years prior to applying for an RCS, general gifting of up to \$8,000 per year is allowed. Gifts made in recognition of care, for which there are strict criteria, must not exceed \$40,000 during this period. (Figures as at 1 July 2024).
- Before the five-year period, gifts of more than \$27,000 a year for each application may be included in the assessment.
- Inland Revenue's (IRD) gifting rules differ to the RCS gifting rules.

happens first. Payments under the loan stop when an RCS is approved. Application forms are included in the RCS application document, or contact Work and Income on 0800 999 727.

KEY POINTS

- If you receive an RCS, you will keep a personal allowance of \$55.35 a week and a clothing allowance of \$347.17 a year (as at 1 July 2024) from your NZ Super.
- If you are eligible for an RCS and have a partner living at home, they may be eligible for a weekly Special Disability Allowance of \$49.02 (as at 1 July 2024). They may also be eligible for NZ Super at the Living Alone rate.
- Private payers may be eligible for Work and Income assistance if they meet criteria. Subsidised residents are not eligible for a Disability Allowance as this is factored into the RCS.
- You can ask for a review of your means assessment or for a financial means assessment at any time.

Discover the Summerset Life



For your free information pack
call us on 0800 SUMMER
or visit summerset.co.nz





At Summerset, you can continue to live the life you choose, with the added peace of mind of living in a secure and friendly community where you'll feel entirely at home. Summerset villages offer many opportunities to take part in events and activities and to enjoy the shared facilities, including the library, cafe, gym and green spaces.

Summerset Retirement Villages offer a wide range of independent homes including villas, townhouses and apartments, with supporting services available if you need them. We also offer care in our fully certified care centres (subject to availability and eligibility).

This means you can be confident of getting the support you need, when you need it and without leaving the village.

Summerset villages are open 7 days, give us a call to make an appointment today.

At a Summerset village, convenience and care mean more time to enjoy your home, family and friends, and retirement lifestyle.

Love the life you choose.

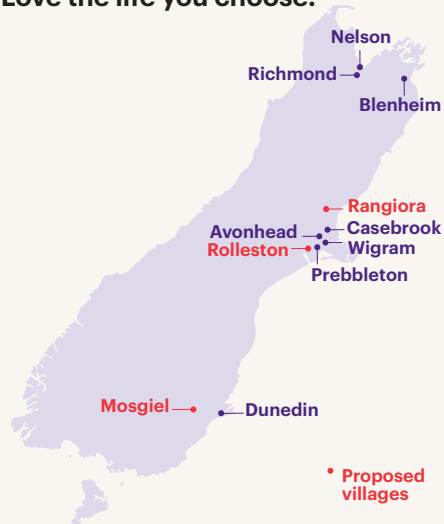

All homes are sold under a licence to occupy, subject to availability.

Summerset
RETIREMENT VILLAGES

South Care Rest Home & Hospital

Welcome to our Culture of Care

Nau mai ki tō tātou Ahurea Tiaki



We understand that each person has unique needs and preferences, and we strive to tailor your care plan accordingly. Our goal is to design activities that not only keep you engaged but also allow you to stay connected with your loved ones. Our dedicated team of nurses, caregivers, and support staff genuinely care about providing the best possible support for you. Come experience our Culture of Care. Schedule a visit today.



03 4799630 • fm@south-care.co.nz
 1027 George Street, North Dunedin 9016
 Rest Home • Hospital Level • Respite • Day Stay
soundcare.co.nz

Rata Park | CARE HOME

Country living. Family values.



We work in our residents' home - our residents do not live in our workplace.

Rata Park is a privately owned, 20-bed rest home catering for a variety of needs. Staff are proud to provide a home where care is person-centred.

Rata Park Care Home is situated in rural Southland.

94 Gap Rd East, RD 1, Winton, Southland
 Phone: 03 236 0141
 Email: rata.park@xtra.co.nz
 Website: www.ratapark.com



Long Term Residential Care | Respite Care
 Carer Support | Convalescent Care

"When it's time to choose a home, choose a home that's like your own"

OVERALL WINNER 2018
 EBOS Health Care Overall
 Excellence in
 Aged Care Award

INVACARE
 Small
 Operator
 Award 2018

A 24 Alma Street, Wyndham 9831
 P 03 206 49 01 or 027 312 2053
 E admin@wyndhamresthome.co.nz
 W wyndhamresthome.co.nz



Care Homes Checklist

There is a lot to think about (and sometimes not much time) to decide which care home is right for you.

Download a printable checklist at www.eldernet.co.nz

RESEARCH

- What type of home do you want? Just the basics or added features (that will often come at a cost)?
- Can you find a home in your preferred area/suburb? If not, have you considered going on a wait list for your preferred care home?
- Can your friends, family/whānau easily visit? Is the home close to bus routes if they don't drive?
- Have you had a financial assessment? Are you clear about who is paying for your care? If you cannot afford to pay, the government may subsidise your care.
- Many facilities offer different types of rooms, some with additional costs. What kind of room do you need? What are the associated costs?
- If you've agreed to pay additional amounts for your room (perhaps you're going to move into a care suite or a premium room), do you understand the cost structure?
- Do you understand the admission agreement and what you might be agreeing to pay? How do you give notice if you no longer wish to receive any additional services?

THE CARE HOME

- Is the home clean, warm and odour-free?
- Are rooms sunny and well lit, with an outside window? Residents' rooms should be clean, well-ventilated, warm, comfortable, and roomy enough for ease of movement.
- Are there pets? Some homes have cats, budgies, or visiting dogs.
- Is there easy access to communal areas? Communal areas, both inside and outside, should be readily accessible for dining, relaxation and activities.
- Is the care home committed to respecting your values, beliefs and gender identity?
- Do you want an ensuite? Does this care home offer them?
- Is there an activities programme publicly displayed for residents? Do residents have any input?
- Do current residents appear happy and well cared for? Residents should be involved in conversations and quiet or busier activities.
- Are the meals varied, interesting, seasonally appropriate and nutritious? Is there a menu on display.
- If your level of care changes, will you have to move to another room or a different care home?

YOUR SPACE & PREFERENCES/COMFORT

- Is there space for personal furniture and items, e.g. your own computer or TV? Can you make it feel like home?
- Can you adjust the heat and ventilation to suit your preference?
- Can you choose what you wear for the day?
- What are the routines around showering and dressing?
- How much freedom will you have for individual preferences and routines? Are bedtimes flexible?
- What time are meals served? Can you serve your own? What if you want more, or less?
- If you require/prefer a special diet, is it adequately catered for?
- Are drinks, fruit or snacks available at all times?
- Can a relative or friend join you for morning, afternoon tea or a meal? If so, is there a cost?
- Do the activities on the schedule appeal to you? Do some incur extra costs?
- If you are using a shared bathroom, can you access it easily?
- If you have an en-suite, is it large enough to allow caregivers to move about and support you comfortably?
- Does your room allow for privacy? Do staff and visitors knock before they enter?

STAFFING

- How are visitors welcomed and treated?
- How do staff get to know a new resident, e.g. their background, culture, likes, dislikes, etc?
- What are the Registered Nurse hours, and the caregiver-to-resident ratio?
- Do staff get on well with each other and work as a team?
- What qualifications do the staff hold, e.g. there are differences between a registered nurse and an enrolled nurse, a diversional therapist and an activities coordinator. What on-the-job training is offered to staff?
- What system do staff have for updating each other at shift handovers?
- What are the staffing levels at night and over the weekends?
- If you need a doctor, who would that be? Is there a house GP on call? Does the care home work with a local GP to see residents?
- Are there other health services at the home, such as physiotherapy? Are there additional costs?
- If you have a concern about a staff member, do you know who to speak with?
- Are your emotional and spiritual needs considered? Who is available to attend to these?

CARE

- How will you and those close to you be involved in your Care Plan?
- How regularly is your Care Plan reviewed? What might trigger a review? Can you request one?
- Do you have Enduring Powers of Attorney in place? The care home will want copies of this so they know who they can speak with about your care if they need to.
- Who do you want to be informed about your care? Make sure the staff know who has your permission to access this information.
- Is care delivered in a way that acknowledges your whole self including any gender, sexuality, religious and cultural needs?
- How often will you be seen by a nurse? And a doctor?
- How is medication managed? Are you able to administer some of your own medications?
- If you have family/whānau or others who have been involved in your care, can they still continue to be involved once you are living in the care home?
- When your care needs change, will you have to move to another room or a different care home? Who will decide this?
- How is end of life care managed? Have you completed an advanced care plan? Does the care home have a copy?

DEMENTIA & PSYCHOGERIATRIC

- How is the resident's dignity maintained and respected?
- Are key relatives or former carers involved in making or revising Care Plans?
- How does the care home manage the balance between allowing residents to move about freely and keeping them safe?
- How are challenging behaviours managed? Are possible causes and triggers explored so they can be managed?

CHECKS & BALANCES

- How are complaints managed? Ask current residents and their relatives about their experiences.
- How are accidents managed, e.g. a fall? It should be recorded, and steps taken to prevent reoccurrence.
- What are the systems to ensure safe management and storage of medication and dangerous items?
- How often are emergency and fire drills held? The care home should have systems and procedures in place to ensure resident and staff safety.
- How long certification has been granted for? Longer periods (e.g. four years) generally indicate greater compliance with standards and requirements.
- Do you have contents insurance for your personal items?



- Rest Home
- Dementia Care
- Hospital
- Specialist Hospital
- Day Programme

Going into aged residential care is not an easy choice. Often, it's one we don't even get to make for ourselves. At Leslie Groves, we understand this. And whatever level of care you need, we'll support you with personalised care and respect for your independence. Who you are is important to us.



We aim to provide caring support for all at Leslie Groves - spiritually, physically, emotionally and intellectually.

LESLIE GROVES

REST HOME: 22 Sheen Street, Roslyn •Phone: (03) 474 1082

HOSPITAL: 321 Taieri Road, Wakari, Dunedin •Phone: (03) 476 3045

DAY PROGRAMME: St John's Church, Roslyn •Phone: 022 189 5149

www.lesliegroves.co.nz



HOW TO APPLY FOR A RESIDENTIAL CARE SUBSIDY (RCS) &/OR RESIDENTIAL CARE LOAN[^] (RCL)

Be assessed (page 70) to find out the level of care you need (page 163)

Decide what home you're going to (pages 107-125)

Apply to Work and Income for the RCS &/or Loan (pages 173-177) as soon as possible. Your older persons' service/needs assessor will supply the forms.

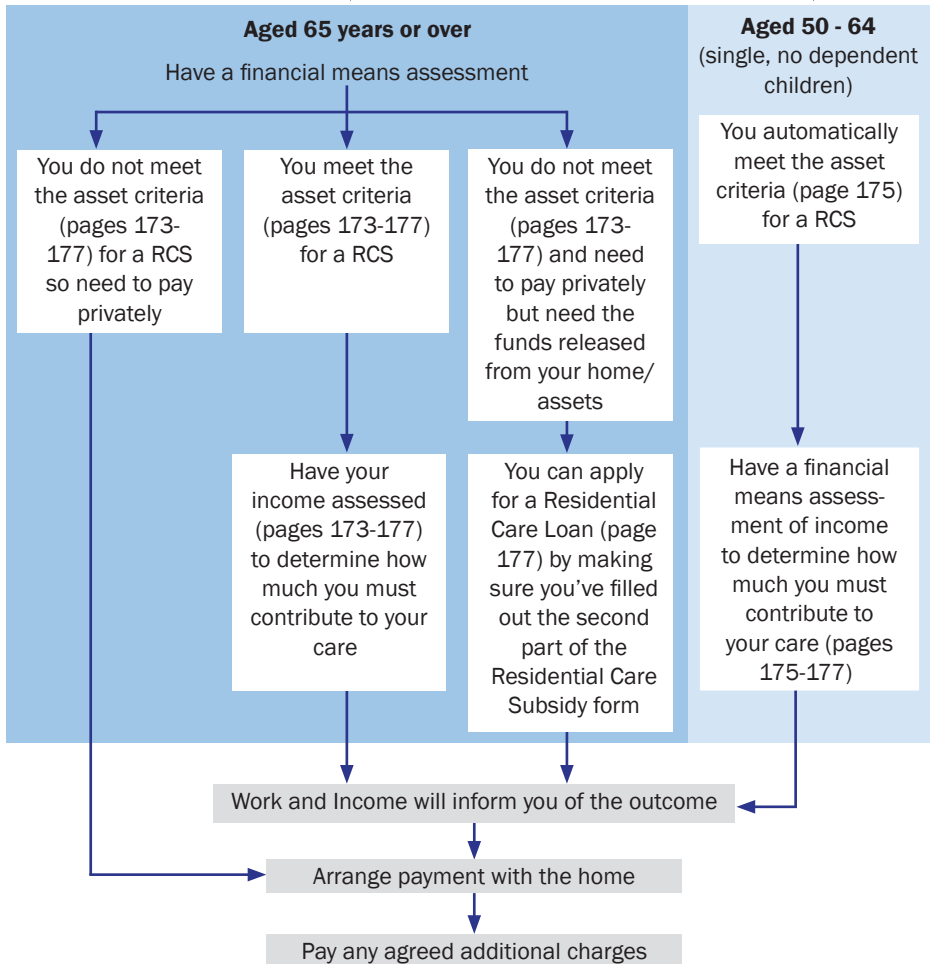

[^]This process applies to qualifying persons over 65 and those 50-64 who are single and have no dependent children. Different rules apply to those not fitting this criteria.

Premium Care in Halswell, Christchurch



From the people who developed and operate the popular Alpine View and Burlington Lifestyle Villages in Christchurch.

Superior care in beautiful surroundings. Single storey, stand-alone, resthome/hospital care facility, with large care suites, each with their own private decks.

A new specialised dementia facility opened September 2023.



banburypark.co.nz | 107 Milns Road, Halswell, Christchurch | 03 322 7012

A subsidiary of
Qestral[®]
CORPORATION LTD

CARE HOMES, VILLAGES & BOARDING

ALPHABETICAL INDEX

NELSON, MARLBOROUGH & TASMAN

Aberleigh Rest Home	107, 152	Alpine View.....	115, 141, 146
Arvida Ashwood Park	107	Amberley Country Estate.....	109, 126
Arvida Oakwoods.....	108	Amberley Resthome & Retirement Studios	110, 131
Arvida The Wood	108	Annaliese Haven	110
Arvida Waimea Plains	109	Anthony Wilding.....	113, 138
Bethsaida Retirement Village.....	107	Archer Beckenham Village & Care Home.....	116, 150
Coastal View	108, 135, 176	Archer Linrose Village	113, 150
Ernest Rutherford.....	109, 135	Archer Maryville Courts Village.....	113, 150
Flaxmore Lifecare.....	108	Archer Thorrington Village & Care Home.....	112, 150
Golden Bay Community Health	109	Arvida Ilam	116
Green Gables.....	108	Arvida Mayfair.....	116
Jack Inglis Aged Care Home.....	108	Arvida Park Lane	112
Marina Cove.....	108	Arvida Rhodes on Cashmere.....	112
Maxwell Lifecare.....	107	Arvida St Albans	116
Murchison Hospital & Health Centre	108	Arvida St Allisa	115
Olive Estate Lifestyle Village.....	109	Avon Lifecare	113, 193
Redwood	107	Avonlea Dementia Care.....	50, 112
Roundhay Retirement Village	108	Bainlea House	111
Seaview Home.....	108	Bainswood House	111
Springlands Lifestyle Village.....	107, 135	Bainswood on Victoria	111
Stillwater Lifecare & Village	109	Banbury Park.....	113, 141, 186
Stoke Retirement Village	109	Bloomfield Court	111
Summerset Blenheim	107, 178-179	Boulevard Retirement Village	117
Summerset in the Sun.....	108, 178-179	Brookhaven.....	1, 117
Summerset Richmond Ranges	109, 178-179	Bupa Ashford	op1, 117, 142
Tasman Rest Home & Dementia Care.....	108, 152	Bupa Ballarat.....	op1, 111, 136
Ultimate Care Kensington Court	104-105, 109	Bupa Bethesda.....	op1, 112
Wakefield Homestead.....	109, 174	Bupa Cashmere View	op1, 116, 137
Waterlea Lifecare	107	Bupa Parklands on Papanui.....	op1, 116, 137
Wattie Jenkins Retirement Village	109	Bupa Parkstone.....	op1, 116, 137
Wensley House.....	109, 135, 164	Burlington.....	114, 141, 188
Woodlands.....	108	Camellia Court.....	1, 114

CANTERBURY

Addington Gardens	111	Charles Upham.....	111, 136
Admatha Dementia Care	50, 115	Chatswood	114, 142, 156
Adriel.....	109, 168	Coldstream Lifecare & Village	118
Akaroa Health.....	110	Condell Lifestyle Village.....	114
Albarosa	1, 114	Cunliffe House.....	115
		Darfield Hospital.....	117
		Diana Isaac.....	114, 138
		Edith Cavell Lifecare & Village	116



BURLINGTON

Burlington is a Christchurch lifestyle village with fully integrated care – including intermediate village care with Spritely telehealth devices, serviced apartments in the Pavilion, resthome/hospital level care in apartment sized suites and a separate, specialised dementia facility.



burlingtonvillage.co.nz | 171 Prestons Road, Christchurch | 03 383 1222

A subsidiary of
Qestral[®]
CORPORATION LTD

Ellesmere Hospital	117	St Stephens Close.....	118
Elms Court Life Care	112, 162	Summerset at Avonhead	112, 178-179
Elms Court on Middlepark	115, 138, 162	Summerset at Wigram	117, 178-179
Elms Court Rest Home	114, 162	Summerset on Cavendish.....	112, 178-179
Elms Court Village	117, 138, 162	Summerset Prebbleton	117, 178-179
Elmswood Retirement Village.....	112, 133, 141	Summerset Rangiora	111, 178-179
Essie Summers	116, 139	Terrace View.....	118, 136, 174
Fendalton Retirement Village	113, 133	The Bellevue	114, 145
Fitzroy of Merivale	114, 154	The Oaks	116
Freedom Ravenswood Lifestyle Village	111	The Russley Village	112, 142, 172
George Manning Lifecare & Village	116	The Sterling, Kaiapoi.....	100, 111, 136
Golden Age.....	1, 114	The Village Palms.....	115, 137
Haunui Trust Retirement Village	117	Tūārangi Home.....	118
Holly Lea.....	113, 132, 137	Ultimate Care Bishop Selwyn ...	104-105, 112
Holmwood.....	111	Ultimate Care Karadean Court..	104-105, 111
Homesteadcare Ilam.....	117, 164	Ultimate Care Lakewood	104-105, 115
Hoon Hay House Dementia	1, 113	Ultimate Care Rose Court	104-105, 116
Hoon Hay Rest Home	1, 113	Victoria Care	113, 193
Kaiapoi Lodge.....	111	Waikari Hospital	110
Kaikōura Hospital	110	WesleyCare	115, 170
Kauri Lodge.....	115, 193	Westmar Senior Care Centre.....	117, 160
Kevin Hickman	112, 139	WINDSORCARE	115, 140, 166
Kowhai.....	113	Woodcote	113, 140
Lady Wigram.....	117, 137, 158	Woodcroft Estate.....	117, 143
Lochlea Lifestyle Resort	118		
Margaret Stoddart	115, 139	WEST COAST	
Merivale Retirement Village.....	114, 137	Dixon House	110
Methven Central.....	118	Granger House Lifecare	110
Methven House	118	Kahurangi	41, 110
Nazareth Care	6, 116, 139	O'Conor Home	41, 110
Ngaio Marsh	114, 140	Ultimate Care Allen	
Nurse Maude Care Home	114	Bryant.....	40, 104-105, 110
Oxford Hospital	111		
Pacific Haven Residential Care	115, 160	SOUTH CANTERBURY	
Palm Grove.....	115	Geraldine Retirement Village	118
Pompallier Village.....	110	Glenwood Home	119
Princes Court Lifecare	118	Highfield Lifecare	119
Promisia Aldwins House.....	34-35, 115	Lister Home	119
Radius Hawthorne	112, 171	Margaret Wilson Complex.....	119, back
Radius Millstream	118, 171	McKenzie HealthCare	106, 118
Radius St Helenas	113, 171	McKenzie Lifestyle Village	106, 118
Rosebank Lifecare	118, 160	Mountain View Village.....	119
Rosewood Lifecare.....	113	Radius Elloughton Gardens.....	119, 171
Ryman Northwood	114, 140	Strathallan	119, back
Silverstream Lifestyle	112	The Croft	119, back
Somerfield Dementia Rest Home	1, 116	Waihi Lodge	119
		Wallingford Home.....	119, back

SOUTHERN

Albany Home & Hospital	125, 166	Northanjer	120, 172
Arrowtown Lifestyle Village	120, 128	Northbrook Arrowtown	120
Arvida Queenstown Country Club	121	Northbrook Wānaka.....	121
Ashlea Grove Rest Home	54, 123	Observatory Village Lifecare.....	120
Aspiring Village	121, 132	Oracle at Highgate	122
Aurum on Clutha	120	Oxford Court	122
Bainfield Park Residential Care.....	124	Paramount Healthcare	120
Birchleigh	123	Parata	125
Bradford Manor	54, 121	Peacehaven Village.....	124, 144, back
Brooklands Village	123	Queen Rose Retirement Home	122
Bupa Ascot.....	op1, 124, 144	Radius Clare House	124, 171
Bupa Longwood.....	op1, 125, 143	Radius Fulton	122, 171
Bupa Windsor Park	op1, 125, 143	Ranui.....	120, back
Calvary Hospital	124	Rata Park Care Home	125, 180
Cargill Lifecare & Village	124	Redroofs Lifecare	122
Castlewood Home	120, back	Resthaven.....	125, 143, back
Chatsford	123	Ribbonwood Country Home.....	123
Clutha Views Lifecare & Village.....	123	Ripponburn Home & Hospital	34-35, 121
Columba Court Retirement Village.....	119, back	Ross Home	122, back
Elmslie House.....	121, back	Rowena Jackson.....	124, 144
Frances Hodgkins.....	121, 142	Sandringham House	120
Frankton Court Retirement Village	121, 143, back	South Care Rest Home & Hospital.....	122, 180
Glendale Retirement Home	121	Southanjer	120, 174
Golden View Care	34-35, 120	St Andrews.....	122, back
Golden View Lifestyle Village.....	34-35, 121	St Clair Park Residential Centre.....	123
Harbour View Rest Home.....	120	Summerset at Bishops court ..	123, 178-179
Hawthorndale Care Village	124	Taieri Court	124, back
Highview Rest Home & Hospital.....	54, 122	Teviot Valley Rest Home.....	90, 121
Holmdene	123, back	The Grange Lifecare.....	124, 134
Home of St Barnabas Trust	122, 168	Thornbury House.....	54, 123
Iona	120, back	Tuapeka Community Health	123
Leslie Groves Home	122, 184	Ultimate Care Rose Lodge.....	104-105, 124
Leslie Groves Hospital	122, 184	Vickery Court	124, back
LSOP (Sacred Heart).....	122	Waikiwi Gardens Rest Home.....	124, 172
Maniototo Health Service.....	121, 156	Walmsley House.....	124, back
Marne Street Hospital.....	122	Wanaka Retirement Village.....	121, back
Montecillo Veterans Home & Hospital	122, 158	Whalan Lodge.....	119
Mossbrae Lifecare	123	Wyndham & Districts Community Rest Home.....	125, 180
		Yvette Williams	123, 142

ACKNOWLEDGEMENTS

Thank you to our advertisers. Please support them and their businesses. Their support makes this book possible. Villages, home support and care home advertisers are listed in their respective index.

Able Access Ltd.....	20
Academy Funeral Services	62
Age Concern	30-33, 40
Agent Finder NZ.....	100
Alzheimers (South Island).....	42
Avenal Park Funeral Home	62
Challenge.....	60
Companion Wheels	74
Dementia Canterbury.....	40, 42
DRC Southland.....	90
Driving Miss Daisy.....	10-11
Ears Unplugged	74
Eat!8r	46
Estate Property Solutions	46
Fleur McDonald Legal.....	192
Freedom Medical Alarms.....	68
Gillions	62
Harmans Lawyers.....	39
Hato Hone St John-Medical Alarms ..	14-15
Health NZ West Coast.....	41
Hugh Smith Perry Lawyers.....	57
Independent Lens (Shamir)	22
Invacare New Zealand	24
MovingOn.....	128
MSD Office For Seniors.....	53
New Zealand Land Search and Rescue	20
New Zealand Seniors.....	64
Nurse Maude.....	77
On the Go Physio.....	79
Permobil NZ.....	28
Pier Law	58
Specsavers	71
The Eldernet Group.....	37, 56, 144, 191
The Fred Hollows Foundation NZ.....	9
The Office of The Ombudsman.....	165
Transition Navigators	60
Westland District Library	40

Not where you need to be?



Where from here HE ARA WHAKAMUA



Upper North
Middle North
Lower North
South Island

Call us now
0800 162 706

If you'd like a handbook
for a different region.

Time to shine.



Ensure your golden years truly shine by receiving the right legal advice at the right time. If you are considering selling your home to move into a lifestyle village, talk to your **local specialists in elder law**. From completing the sale of your home to ensuring you fully understand the **Occupation Right Agreement (ORA)** from your chosen village—we can help you make the right decisions. **Call today for a no-obligation thirty-minute initial appointment to discuss your needs.**

Phone: 03 365 1595 | [fmlegal.co.nz](https://www.fmlegal.co.nz)

Level 2, 575 Wairakei Road, Burnside, Christchurch 8053



KT LAW



Fleur McDonaldlegal



Victoria Care

Part of the community since 1935 and recently refurbished, Victoria Care is set amongst peaceful gardens within Christchurch's four avenues. We provide the very best in personalised care to help our residents live their best life in a comforting home environment.

901 Colombo Street, Christchurch
(03) 379 9033 sandra@viccare.co.nz
www.viccare.co.nz



- Dementia Care



Avon Lifecare

At Avon Lifecare, we believe in embracing every stage of life and fostering a warm, welcoming community that becomes your second home. We offer modern apartments for independent living, as well as a range of care options all on the same site.



437 Armagh Street, Christchurch
(03) 982 2165 hamish@southcare.co.nz
www.avoncare.co.nz

- Retirement Living
- Rest Home • Dementia Care



Kauri Lodge

From the moment you step through Kauri Lodge's doors, you become one of our cherished residents, where warmth, connection and unforgettable moments await. Nestled against the tranquil green spaces of Riccarton Bush, you'll enjoy easy access to all amenities.



154 Riccarton Road, Christchurch
(03) 348 0274 racheal@kaurilodge.co.nz
www.kaurilodge.co.nz

- Rest Home
- Retirement Living



Improve your quality of life

with Enliven

At Enliven we believe you can have a better life, have fun and have a sense of purpose, whatever your age.

That's why we offer choices for older people in our community who may be feeling lonely, isolated or vulnerable.

What we offer

- Social work** • Kaiāwhina
- Community services** • Falls prevention
- Day programmes including HomeShare*** • Residential aged care*
- Retirement village options*** • Home-based care & support*
- Visiting Volunteers*** • Club Enliven*

* These services are only available in certain areas

Contact us

Christchurch, North Canterbury, Ashburton, Greymouth, Nelson & Blenheim 0800 477 874
 Timaru & Temuka 03 687 7945
 Dunedin, Central Otago, Balclutha & Oamaru 03 477 7115
 Invercargill, Gore & Frankton 03 211 8200